



# SPRING-SUMMER 2023 COLLECTION





1  
**SUITS & PANTS**  
**SUPER 140'S WOOL**



**M40901-1 (Solid Black)**  
**Suits** { 2BV No P, 2BV No P+Vest,  
Euro Slim, DB, Portly, Suit Vest  
**Tuxedo** { 2BV Tux, Euro Slim Tux,  
1B Peak Lapel Tux, ShawlTux,  
Arlan Tux, Tux Vest  
**Blazer** 2BV Blazer  
**Pants** Non Pltd, 1 Pltd, Slim Fit Pants  
2B Upto 60R & 60L, 42XL to 52XL

**M40901-2A (Solid Navy)**  
**Suits** { 2BV NP, 2BV NP+Vest,  
Euro Slim Suit, Vest  
**Pants** Non Pltd, Slim Pants  
2B Upto 60R & 60L

**M40901-2B (New Navy)**  
**Suits** { 2BV No P, 2BV No P+Vest,  
Euro Slim, Portly, DB Suit, Vest,  
**Blazer** 2BV BLAZER  
**Pants** Non Pltd, 1 Pltd, Slim fit Pants  
2B Upto 60R & 60L, 42XL to 52XL

**M40901-6 (Solid French Blue)**  
**Suits** { 2BV No P, 2BV No P+Vest,  
Slim Suit, Vest  
**Pants** Non Pltd Pants  
2B Upto 60R & 60L, 42XL to 52XL

**M40901-9 (Sky Blue)**  
**Suits** 2BV No P, Slim Suit  
**Pants** Non Pltd Pants  
2B Upto 60R & 60L

**M46306-3 (Solid Charcoal)**  
**Suits** { 2BV No P, 2BV No P+Vest,  
Euro Slim, Portly Suit, Vest  
**Pants** Non Pltd, 1 Pltd, Slim Fit Pants  
2B Upto 60R & 60L, 42XL to 52XL

**M46306-1 (Solid Gray)**  
**Suits** { 2BV No P, 2BV No P+Vest, DB,  
Euro Slim, Portly Suit, Vest  
**Pants** Non Pltd, 1 Pltd, Slim Fit Pants  
2B Upto 60R & 60L, 42XL to 52XL

**M46306-2 (Solid Lt. Gray)**  
**Suits** { 2BV NP, 2BV NP+Vest, Euro Slim,  
Portly Suit, Suit Vest  
**Pants** Non Pltd, 1 Pltd, Slim Fit Pants  
2B Upto 60R & 60L, 42XL to 52XL



M40901-2B  
Euro Slim+Vest



M46306-1  
2BV No P+Vest



M40901-6  
2BV No P+Vest



M46306-2  
Euro Slim+Vest



M40901-1  
2B Tuxedo+Vest



1B Peak Lapel Tuxedo



M46306-1  
Non Pltd Pants



Double Breasted Suit



# SUITS & PANTS

SUPER 140'S WOOL



**M46306-7 (Heather Blue)**  
2BV No P, Euro Slim Suit  
Made up to 56R & 56L



**M46306-4 (Sterling Gray)**  
Suits 2BV No P, 2BV No P+Vest,  
Euro Slim Suit  
Pants Non Pleated Pants  
Made upto 60R & 60L



**M46306-5 (Oatmeal Taupe)**  
Suits 2BV No P, Euro Slim Suit  
Pants Non Pleated Pants  
Made upto 60R & 60L



**M40901-8 (Solid Brown)**  
Suits 2BV No P Suit  
Pants Non Pleated Pants  
Made up to 60R & 60L,  
42XL to 54XL



**M40901-7 (Solid Taupe)**  
Suits 2BV No P Suit  
Pants Non Pleated, 1 Pleated  
Made up to 60R & 60L



**M40901-16 (Solid Camel)**  
Suits 2BV No P, Portly Suit  
Pants Non Pleated, 1 Pleated  
Made up to 60R & 60L



**M40901-11 (New Beige)**  
Suits 2BV No P Suit  
Pants Non Pleated Pants  
Made up to 60R & 60L



↓ SUITS ONLY ↓

**M87183-2 (Sky Blue Sharkskin)**  
2BV No P, Savvy Slim Suit  
Made up to 56R & 56L



M46306-4



M46306-5  
2BV No P



M40901-7  
2BV No P



M40901-16



M40901-11



M87183-2



# SUITS SUPER 140'S WOOL



**M46500-1 (Gray Birdseye)**  
2BV No P, Euro Slim Suit  
Made up to 56R & 56L

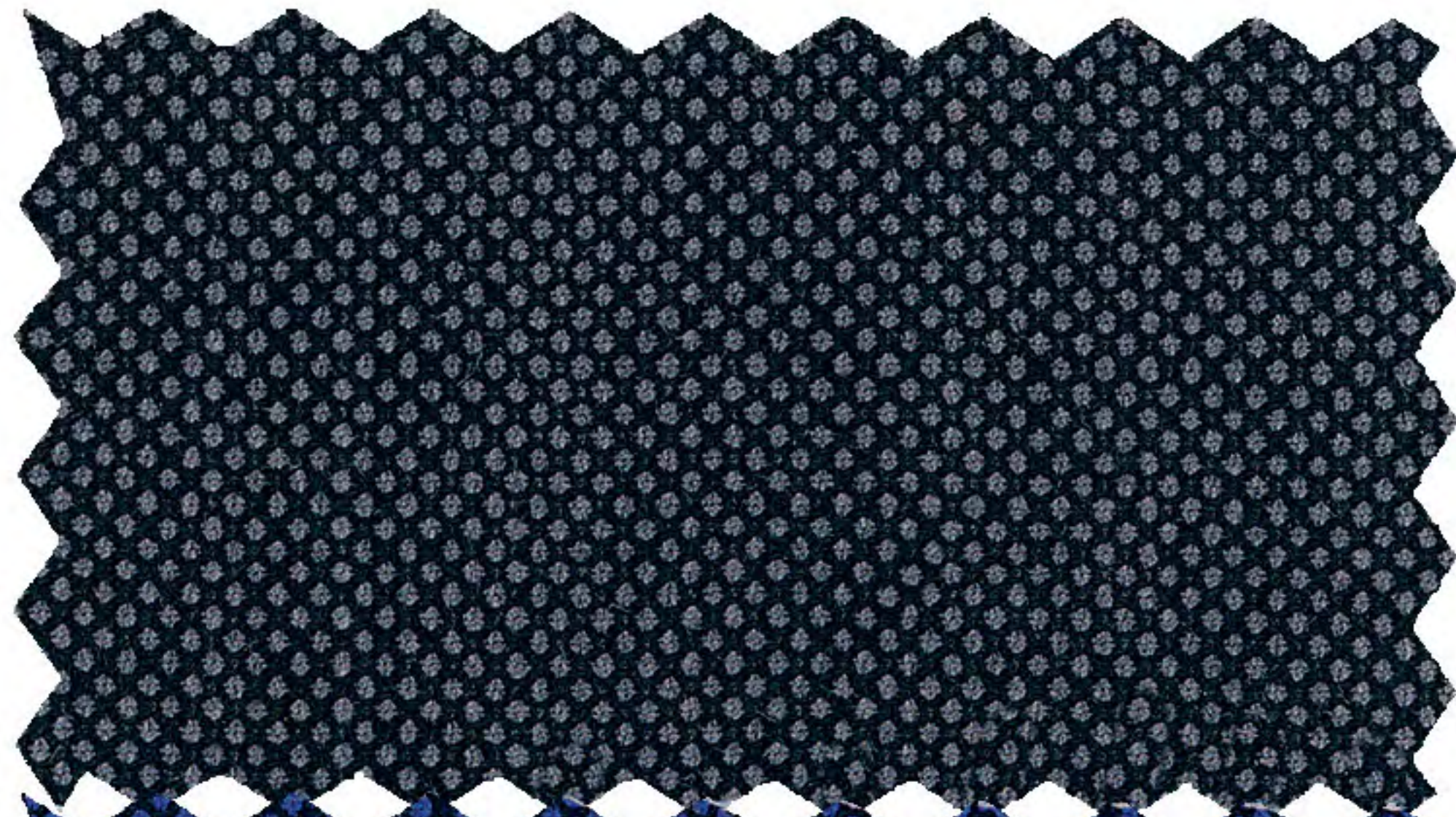

**M46500-2 (Blue Birdseye)**  
2BV No P, Euro Slim Suit  
Made up to 56R & 56L

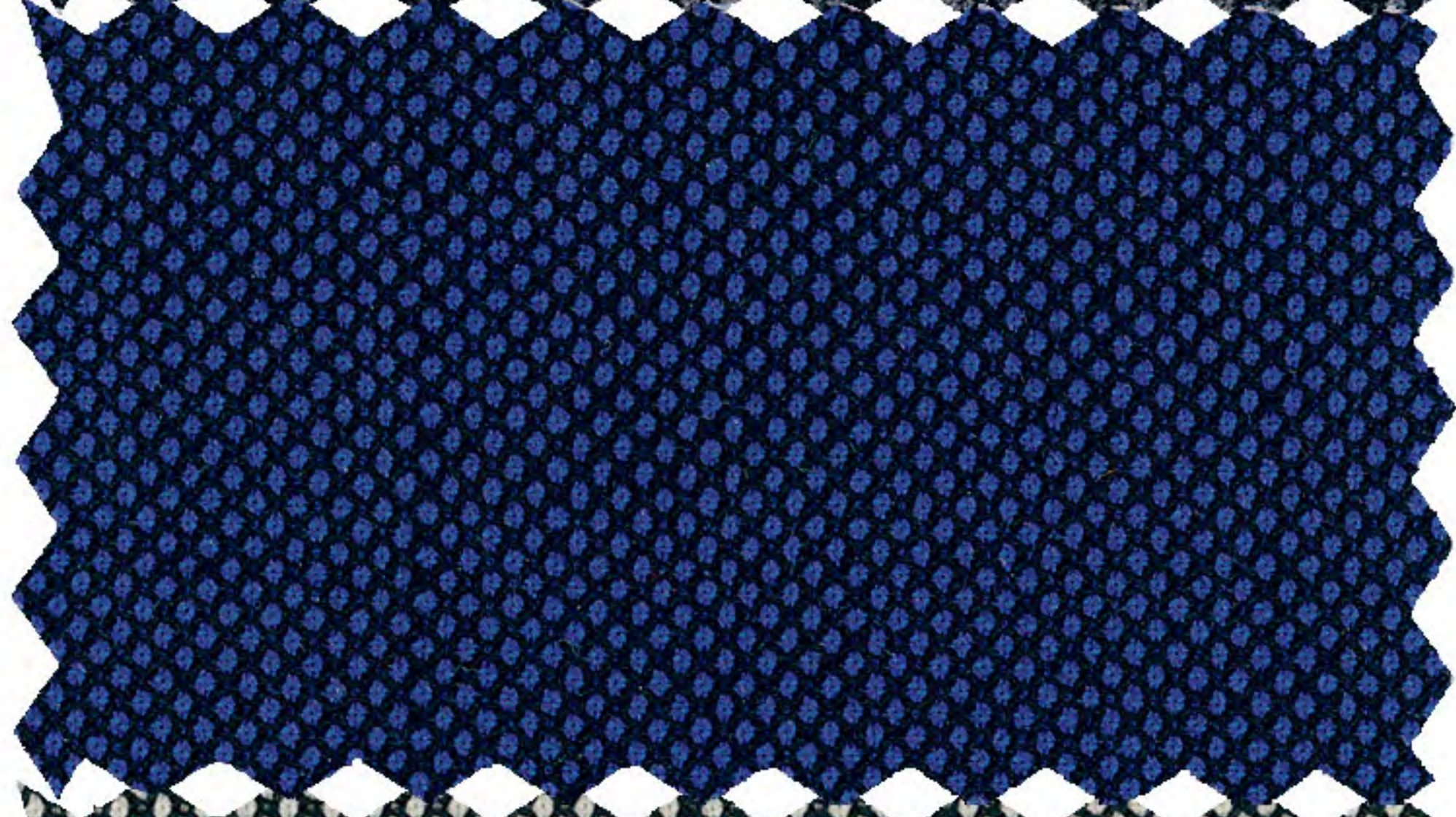

**M46501-3 (Light Gray Birdseye)**  
2BV No P, Savy Slim Suit  
Made upto 56R & 56L



**M46501-4 (Taupe Birdseye)**  
2BV No P, Savy Slim Suit  
Made upto 56R & 56L



**M46501-5 (Light Blue Birdseye)**  
2BV No P, Savy Slim Suit  
Made upto 56R & 56L



**M87164-1 (Ink Blue Teakweave)**  
2BV No P, Savvy Slim Suit  
Made up to 56R & 56L



**M78200-4 (Lt. Blue Sharkskin)**  
2BV No P, Savvy Slim Suit  
Made up to 56R & 56L



**M78200-5 (Blue Sharkskin)**  
2BV No P, Savvy Slim Suit  
Made up to 56R & 56L



M46500-1



M46500-2



M46501-3



M46501-5



M87164-1



M78200-4



# SUITS

## SUPER 140'S WOOL



**M87184-1 (Black Stripe)**  
2BV No P Suit  
Made up to 56R & 56L



**M87184-2 (Navy Stripe)**  
2BV No P Suit  
Made up to 56R & 56L



**M87184-3 (Gray Stripe)**  
2BV No P Suit  
Made up to 56R & 56L



**M87130-1 (Navy Stripe)**  
2BV No P Suit  
Made up to 56R & 56L



**M87185-1 (Light Gray Sharkskin)**  
2BV No P, Savy Suit  
Made up to 56R & 56L

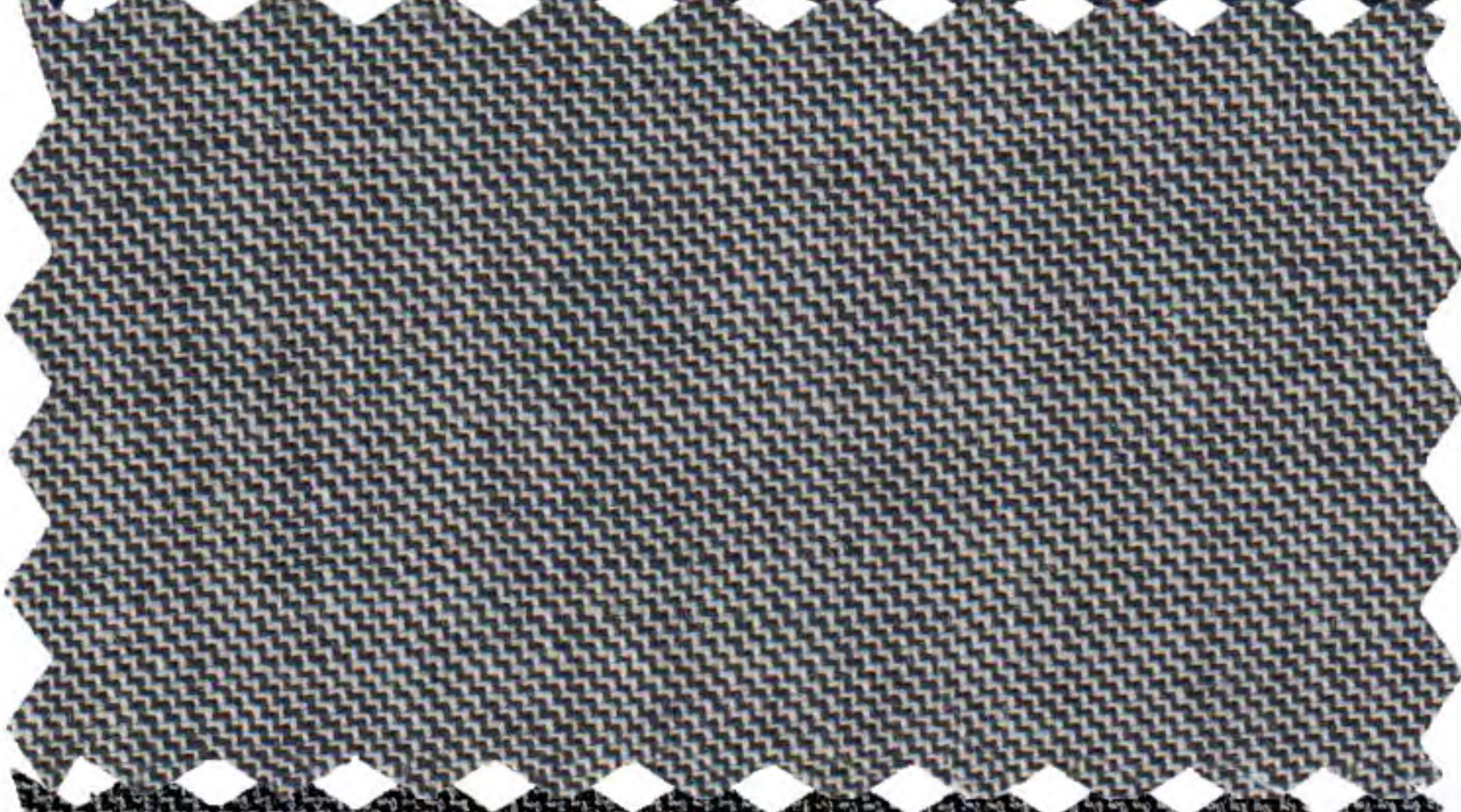

**M87185-3 (Gray Sharkskin)**  
2BV No P, Savy Slim Suit  
Made up to 56R & 56L

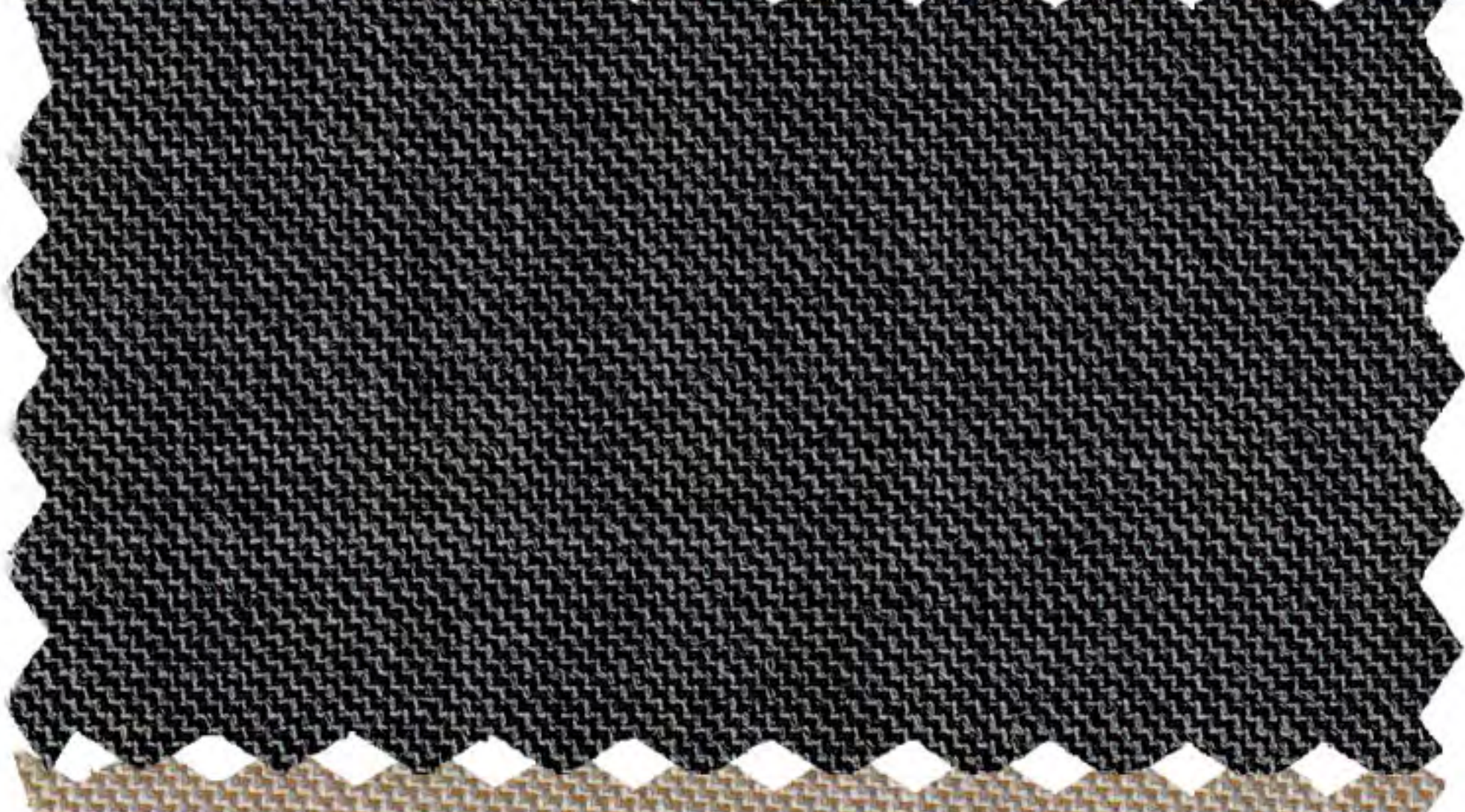

**M87185-2 (Tan Sharkskin)**  
2BV No P Suit  
Made up to 56R & 56L

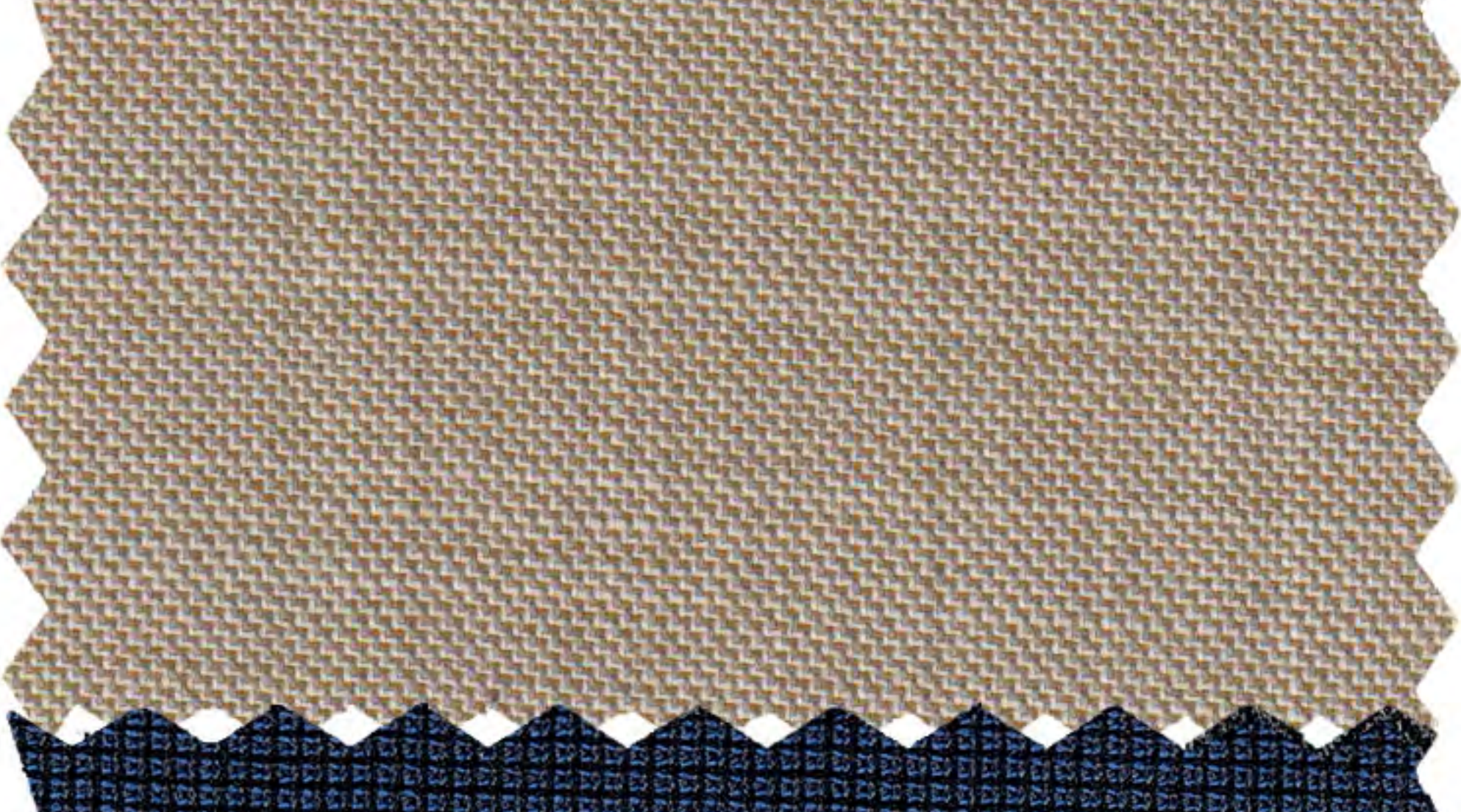

**M87842-2 (Charcoal Pindot)**  
2BV No P, Savy Slim Suit  
Made up to 56R & 56L

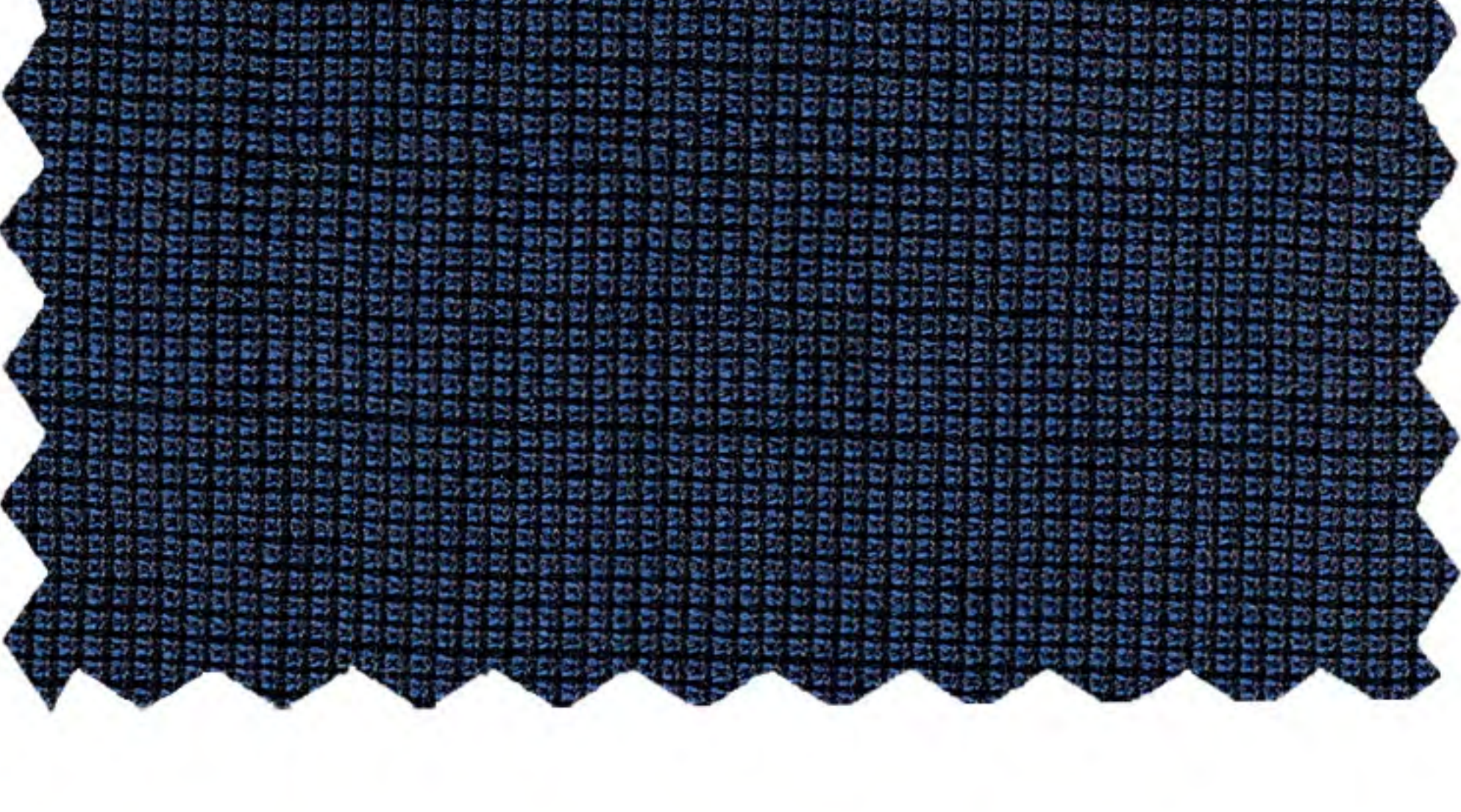

M87130-1



M87185-1



M87185-2



# SUITS

SUPER 140'S WOOL

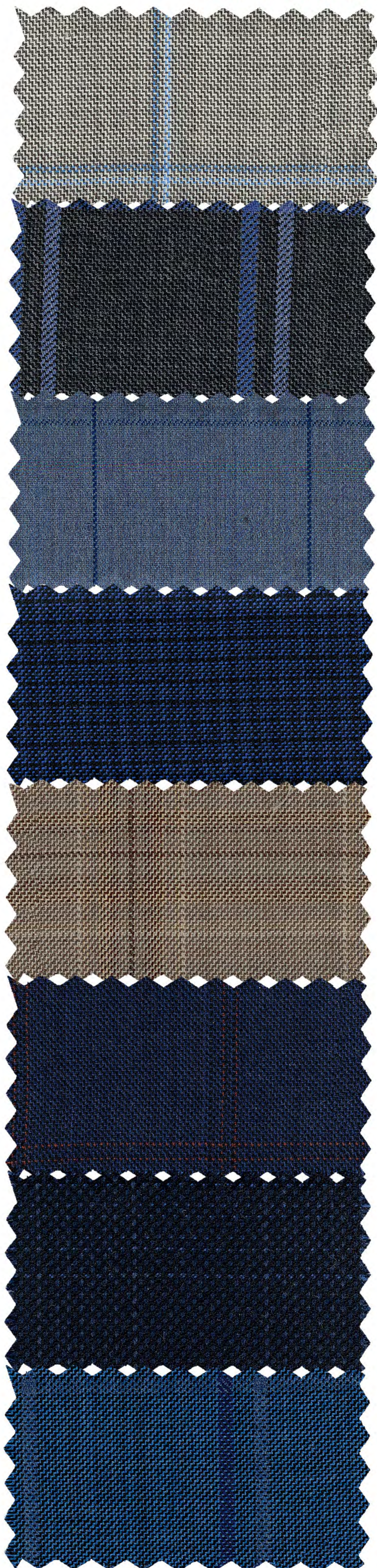

**M87831-1 (Lt. Gray Windowpane)**  
2BV No P Suit  
Made upto 56R & 56L

**M87825-2 (Charcoal Windowpane)**  
2BV No P, Savy Slim Suit  
Made upto 56R & 56L

**M87826-1 (Heather Blue Windowpane)**  
2BV No P, Savy Slim Suit  
Made upto 56R & 56L

**M87827-1 (Bany/Black Check)**  
2BV No P, Savy Slim Suit  
Made upto 56R & 56L

**M87828-1 (Tan Windowpane)**  
2BV No P Suit  
Made upto 56R & 56L

**M87829-1 (Navy/Burgundy Windowpane)**  
2BV No P, Savy Slim Suit  
Made upto 56R & 56L

**M87830-1 (Navy Windowpane)**  
2BV No P, Savy Slim Suit  
Made upto 56R & 56L

**M87825-1 (Blue Windowpane)**  
2BV No P, Savy Slim Suit  
Made upto 56R & 56L





**STRETCH SUITS**  
MS4000-1 (Black Stretch)  
Stretch 2BV No P Suit  
**4 Way Stretch**, Wrinkle Resistant  
Made upto 54R & 56L

**STRETCH SUITS**  
MS4000-2 (Navy Stretch)  
Stretch 2BV No P Suit  
**4 Way Stretch**, Wrinkle Resistant  
Made upto 54R & 56L

**STRETCH SUITS**  
MS4000-3 (Gray Stretch)  
Stretch 2BV No P Suit  
**4 Way Stretch**, Wrinkle Resistant  
Made upto 54R & 56L

**M87817-1 (Black Herringbone)**  
2BV No P, Savy Slim Suit  
Made upto 56R & 56L

**M87817-2B (Navy Herringbone)**  
2BV No P, Savy Slim Suit  
Made upto 56R & 56L

**M87842-1 (Navy Pindot)**  
2BV No P, Savy Slim Suit  
Made upto 56R & 56L

**M87841-1 (Black Herringbone)**  
Savy Slim Suit  
Made upto 56R & 56L

**M87841-2 (Navy Herringbone)**  
2BV No P, Savy Slim Suit  
Made upto 56R & 56L

**M87841-3 (Charcoal Herringbone)**  
2BV No P Suit  
Made upto 56R & 56L





PROMOTIONAL SUITS  
SUPER 140'S WOOL



PROMOTIONAL SUITS  
SUPER 140'S WOOL

**M3225-1**  
**(Salt & Pepper Birdseye)**  
2BV No P, Euro Slim Suit  
Made upto 56R & 56L

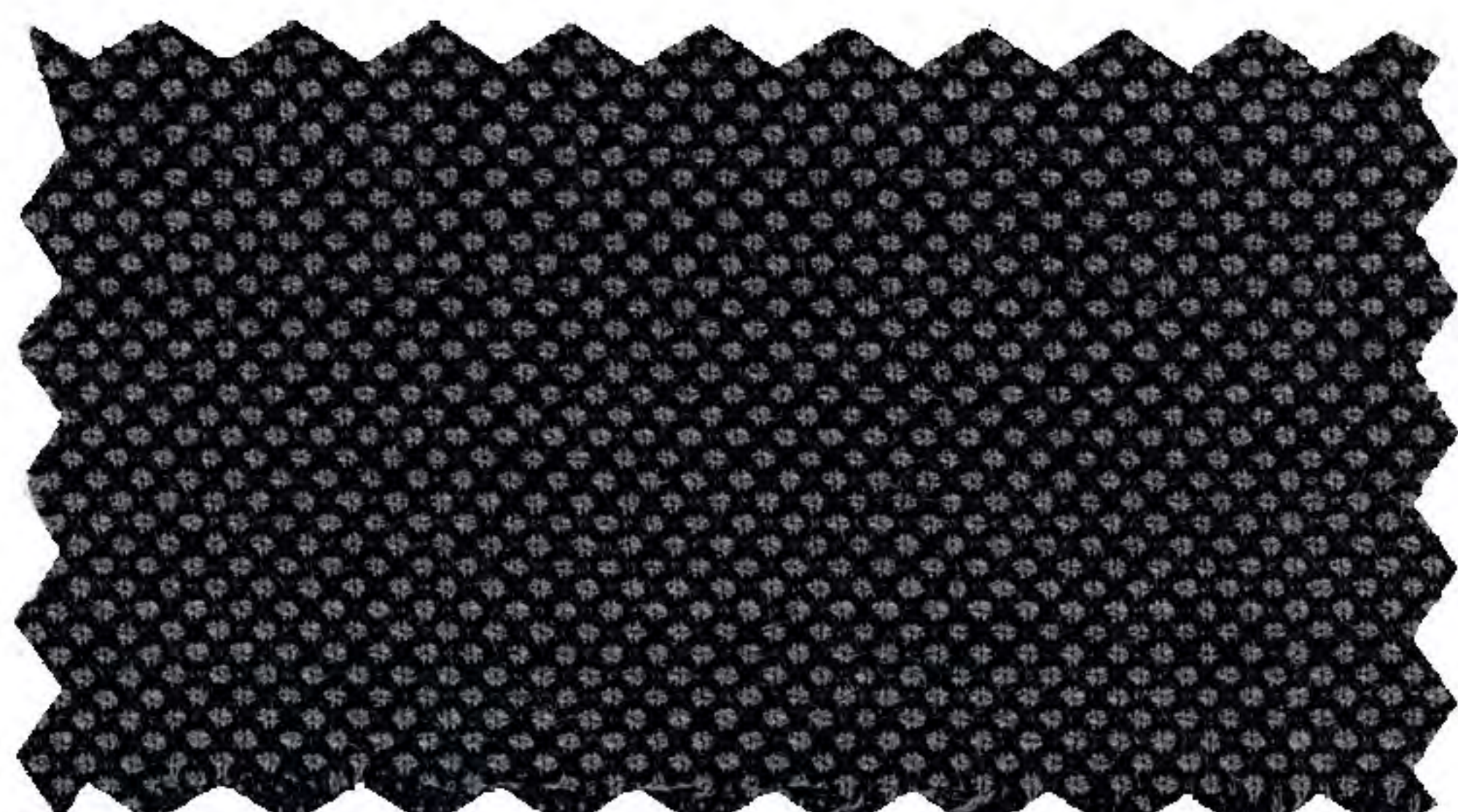

**M3266-1 (Black/Gray Check)**  
Euro Slim Suit  
Made upto 56R & 56L



**M3272-1 (Black Tonal Texture)**  
2BV No P Suit  
Made upto 56R & 56L



**M3402-1 (Charcoal Birdseye)**  
2BV No P Suit  
Made upto 56R & 56L



**M3275-1 (Black Twill)**  
2BV No P, Euro Slim Suit  
Made upto 56R & 56L



**M3276-1**  
**(Black/Gray Sharkskin)**  
2BV No P Suit  
Made upto 56R & 56L



**M3227-1 (Charcoal Sharkskin)**  
2BV No P, Euro Slim Suit  
Made upto 56R & 56L



**M3285-1 (Black Tonal)**  
2BV No P Suit  
Made upto 56R & 56L



**M3292-1 (Lt. Gray Teakweave)**  
2BV No P Suit  
Made upto 56R & 56L

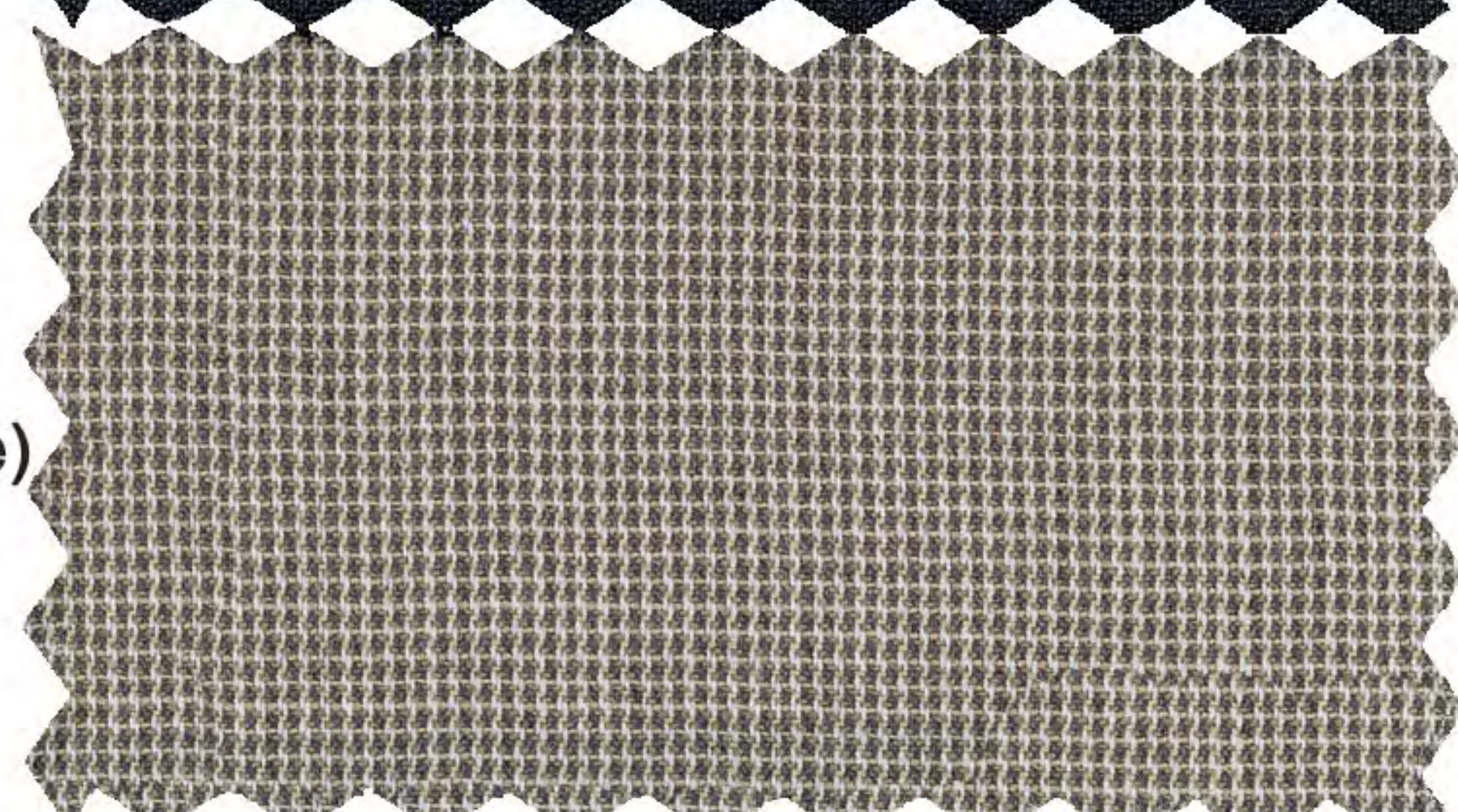

**M3297-1 (Charcoal Check)**  
2BV No P Suit  
Made upto 56R & 56L



**M3298-1 (Black Tonal)**  
2BV No P Suit  
Made upto 56R & 56L





**E59663-1 (Solid Black)**  
Suits 2BV No P,  
Savvy Semi Slim Suit  
Tuxedo 2BV Tux, 1B Peak Tux,  
Shawl Tuxedo  
2BV Made upto 54R & 54L

**E59663-2 (Solid Navy)**  
2BV No P, Savvy Semi Slim Suit  
2BV Made upto 54R & 54L

**E59663-6 (Solid Blue)**  
2BV No P, Savvy Semi Slim Suit  
2BV Made upto 54R & 54L

**E59663-3 (Solid Charcoal)**  
2BV No P, Savvy Semi Slim Suit  
2BV Made upto 54R & 54L

**E59663-5 (Solid Gray)**  
2BV No P, Savvy Semi Slim Suit  
2BV Made upto 54R & 54L

**E59663-4 (Solid Light Gray)**  
2BV No P, Savvy Semi Slim Suit  
2BV Made upto 54R & 54L

**E84569-1 (Gray herringbone)**  
2BV No P Suit  
Made upto 52R & 52L

**E84564-1 (Black herringbone)**  
Savvy Semi Slim Suit  
Made upto 52R & 52L

**E84562-1 (Navy herringbone)**  
Savvy Semi Slim Suit  
Made upto 52R & 52L



E59663-6



2B Tuxedo+Vest



1B Peak Lapel Tuxedo



Shawl Tuxedo



E59663-5



E59663-4



# SUITS SUPER 150'S WOOL



**E84570-1 (Charcoal Windowpane)**  
2 BV No P Suit  
Made upto 52R & 52L



E84570-1



E84570-2

**E84571-1 (Navy Windowpane)**  
Savvy Semi Slim Suit  
Made Upto 52R & 52L



E84571-1



E84573-1

**E84572-1 (Navy Birdseye)**  
Savvy Semi Slim Suit  
Made Upto 52R & 52L



**E84573-1 (Lt. Gray Windowpane)**  
2 BV No P Suit  
Made upto 52R & 52L

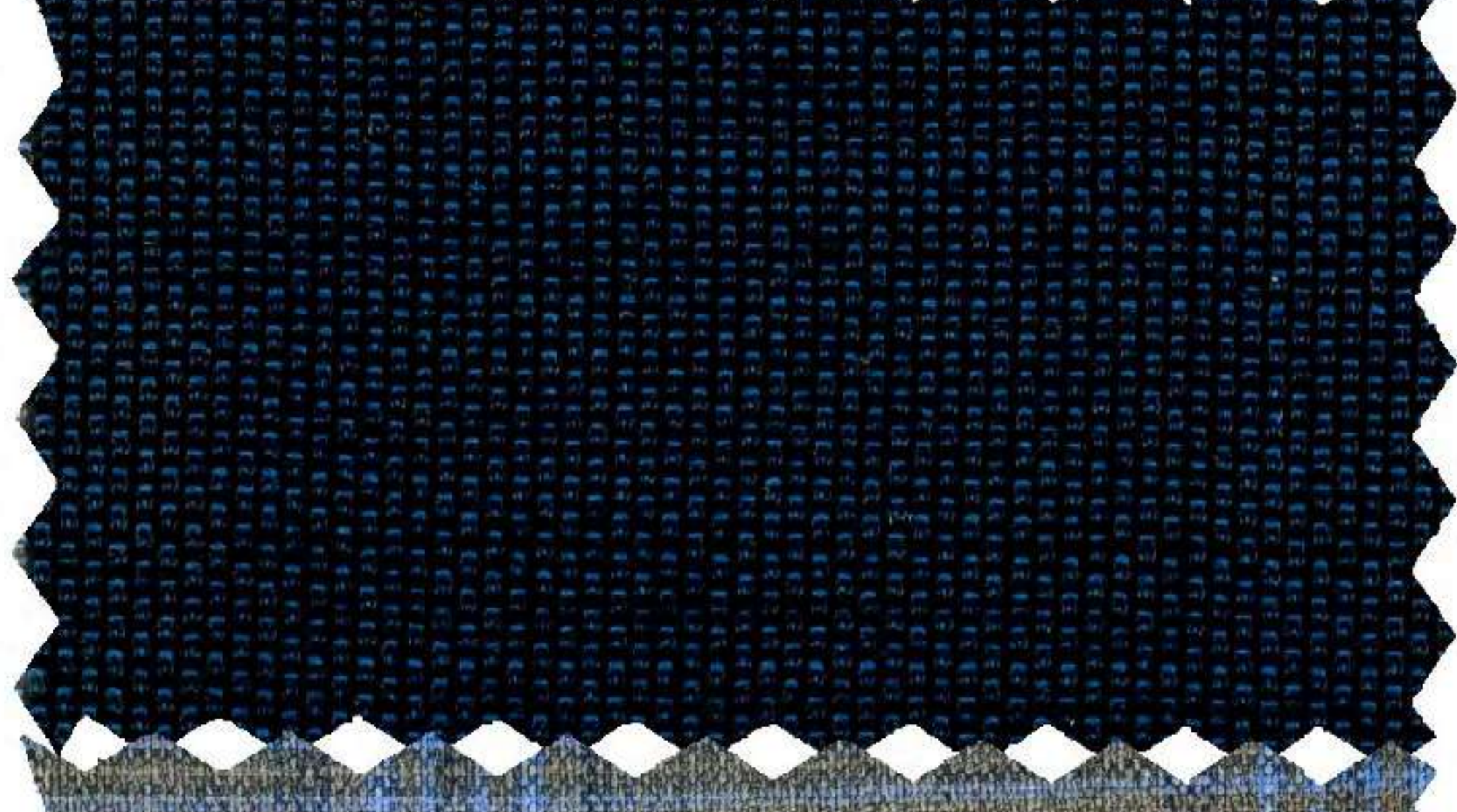

**E84574-1 (Navy Windowpane)**  
2 BV No P Suit  
Made upto 52R & 52L



E84574-1



E84575-1

**E84575-1 (Blue Windowpane)**  
2 BV No P, Savvy Semi Slim Suit  
Made upto 52R & 52L

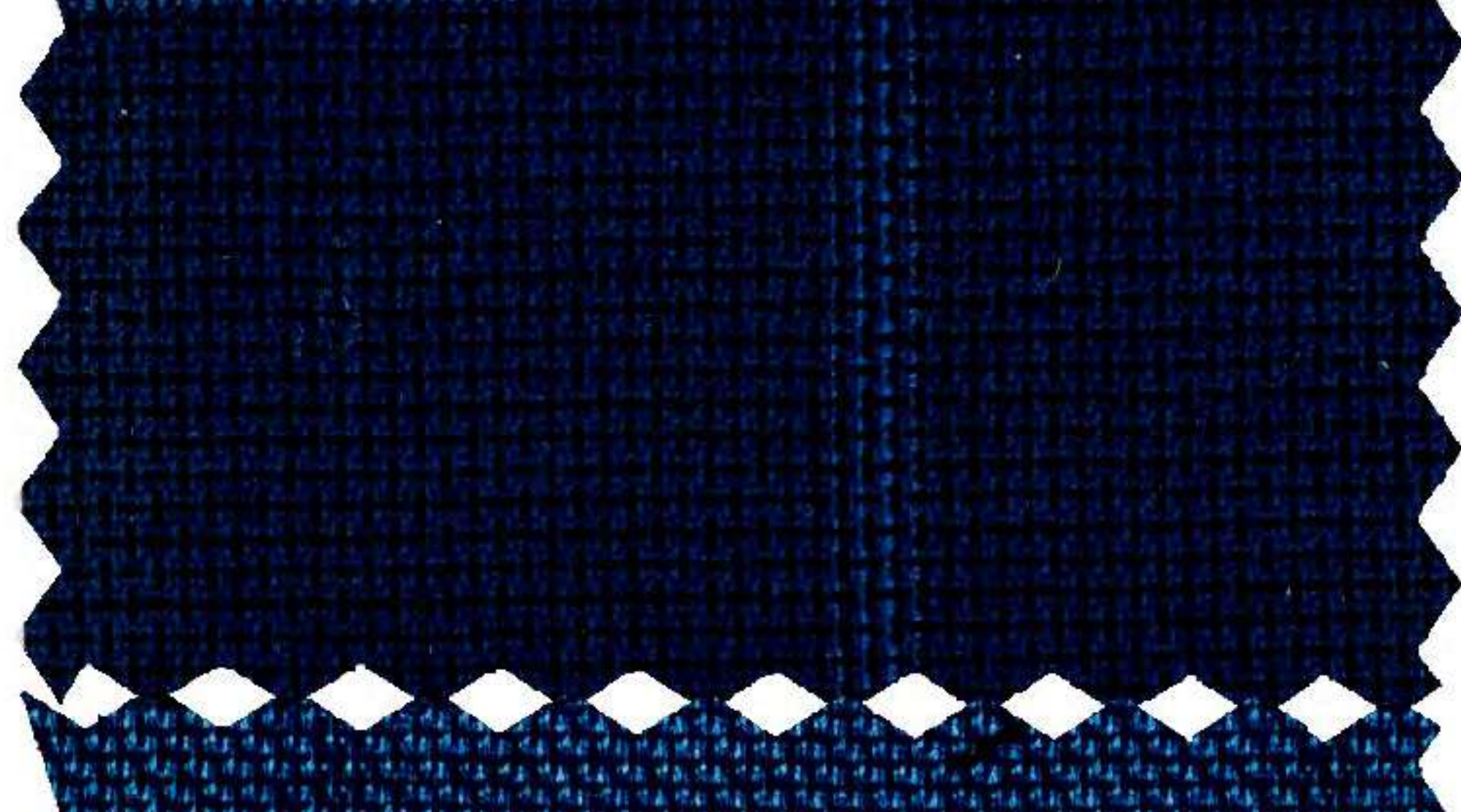

**E84563-1 (Navy Textured)**  
Savvy Semi Slim Suit  
Made upto 52R & 52L





# 100% LINEN SUITS, PANTS & VESTS



**E58302-1 (White Linen)**  
Suits 2BV No P Suit, Vest (Optional)  
Pants Non Pleated Pants  
Made up to 52R & 52L

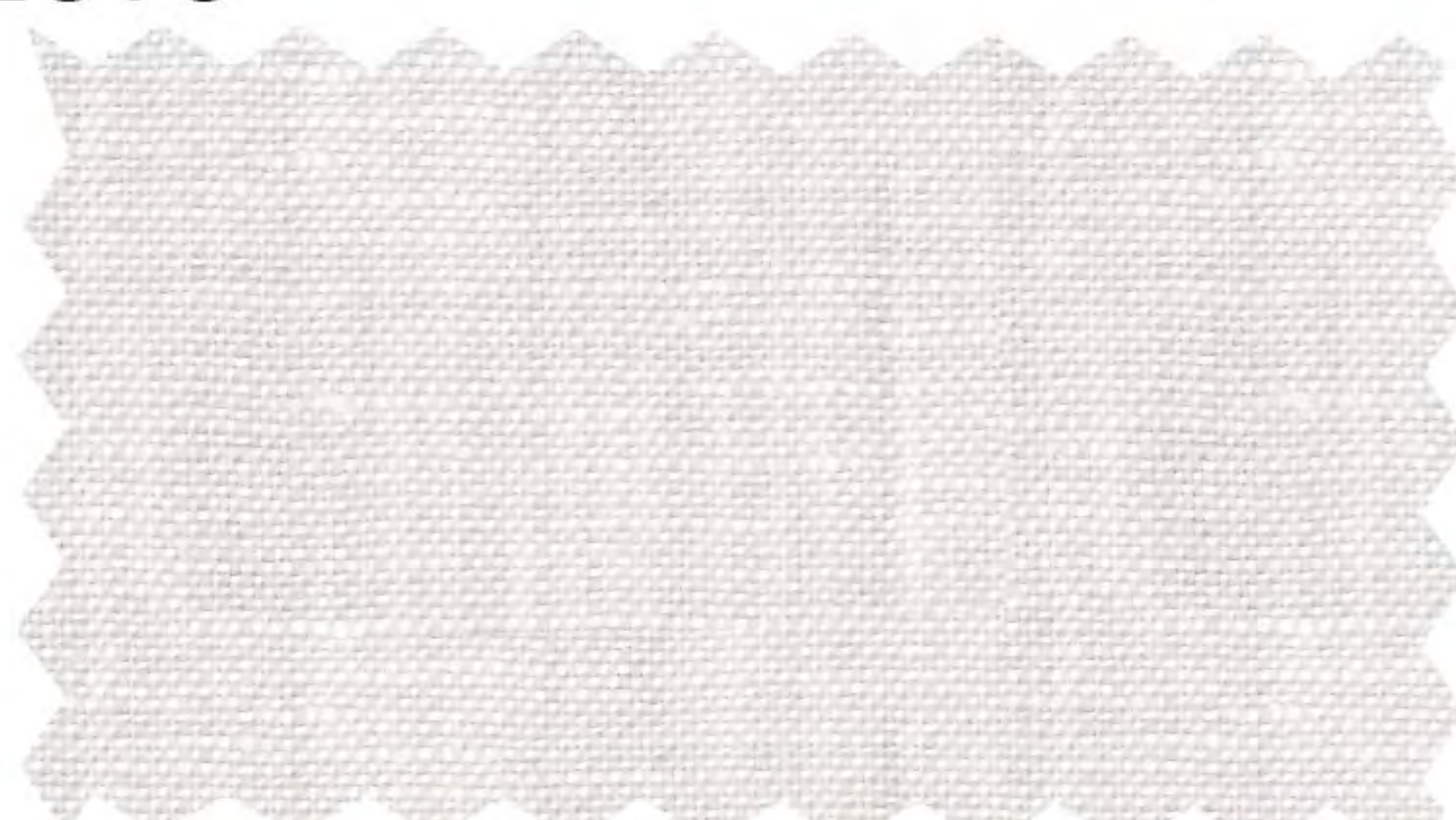

**E58302-7 (Natural Linen)**  
Suits 2BV No P Suit, Vest (Optional)  
Pants Non Pleated Pants  
Made up to 52R & 52L

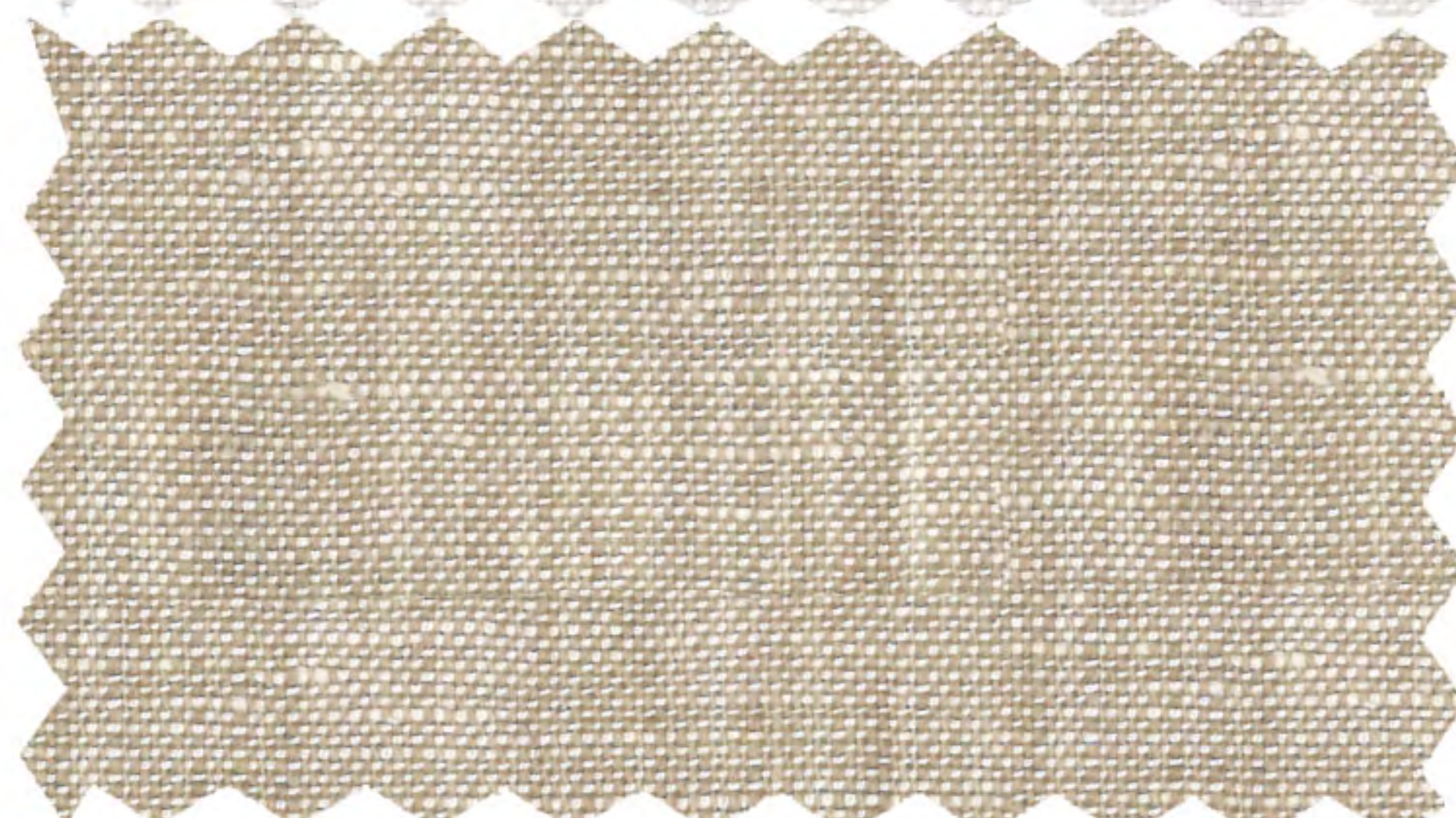

**E58302-9 (Baby Blue Linen)**  
Suits 2BV No P Suit, Vest (Optional)  
Pants Non Pleated Pants  
Made up to 52R & 52L

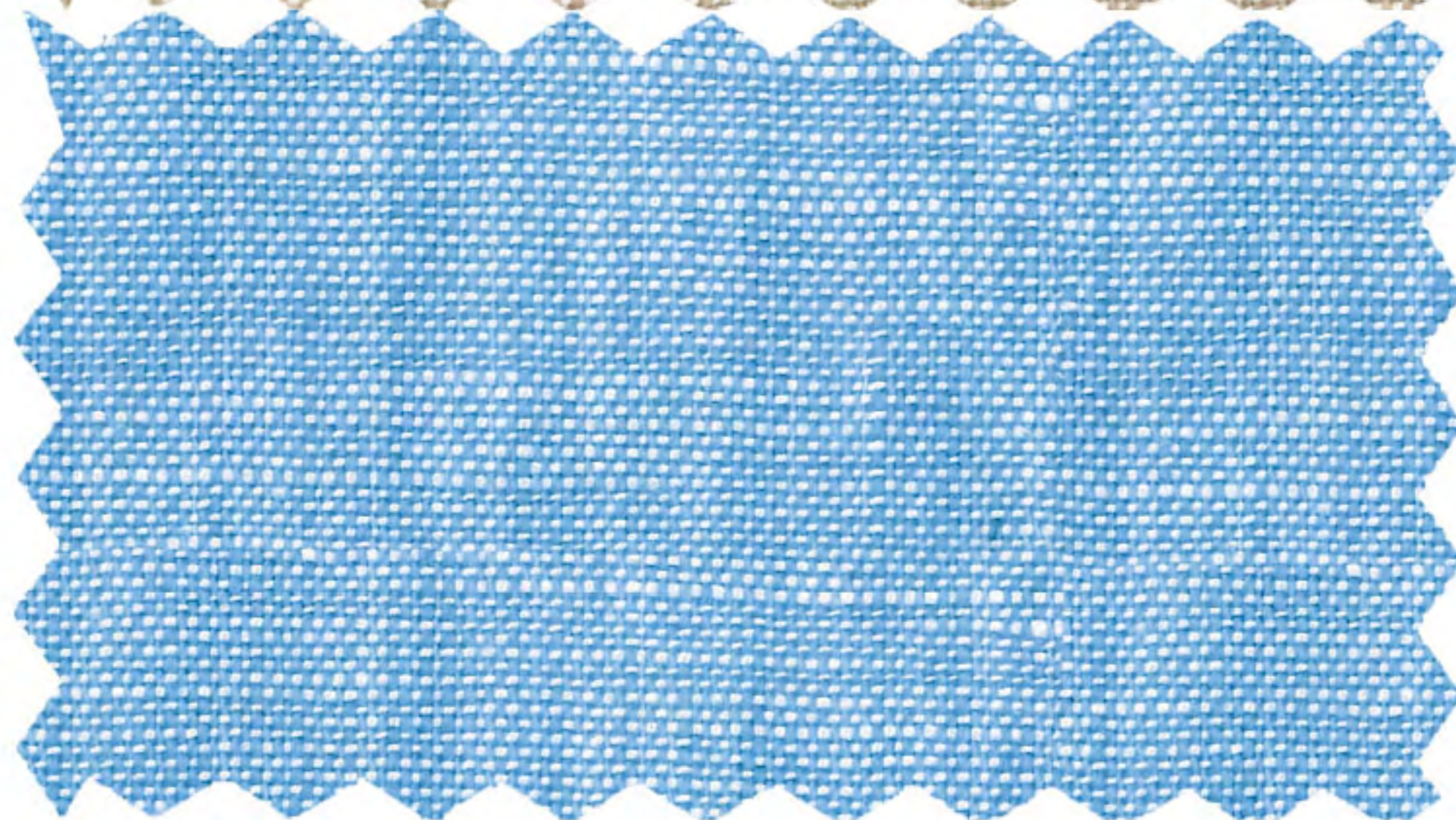

E58302-7



E58302-7  
Non Pleated Pants



Vest  
E58302-7



E58302-1



Vest  
E58302-9



E58302-9



# SUITS

WOOL & SILK BLEND



**B66050-1 (Solid Black)**  
2BV No P, 2BV No P+Vest,  
Euro Slim Suit  
2BV Made up to 60R & 60L



**B66050-2B (Solid Navy)**  
2BV No P, 2BV No P+Vest ,  
Euro SLim Suit  
2BV Made up to 60R & 60L



**B66051-1A (Solid Gray)**  
2BV No P, 2BV No P+Vest Suit  
2BV Made up to 60R & 60L



**B66051-2 (Light Gray)**  
2BV No P, 2BV No P+Vest,  
Euro Slim Suit  
2BV Made up to 60R & 60L



**B66050-2B**  
2BV No P+VEST



**B66051-1A**  
2BV No P+VEST



**B66051-2**  
2BV No P +Vest



# SUITS

SUPER 150'S POLY-RAYON

CARLO LUSSO

**C67901-1 (Solid Black)**  
 2BV No P, 2BV No P+Vest,  
 Euro Slim Suit, Euro Slim+Vest  
 2B No P Tux, Euro Slim Tux  
 2BV Made up to 60R & 60L



**C67901-2B (New Navy)**  
 2BV No P, 2BV No P+Vest,  
 Euro Slim Suit, Euro Slim+Vest  
 2BV Made up to 60R & 60L



**C67901-17 (French Blue)**  
 2BV No P, 2BV No P+Vest,  
 Euro Slim Suit  
 Pants: Non Pleated  
 2BV Made up to 60R & 60L



**C67901-19 (Sky Blue)**  
 Suits 2BV No P, Euro Slim Suit  
 2BV Made up to 56R & 56L



**C67901-3 (Charcoal Gray)**  
 2BV No P, 2BV No P+Vest,  
 Euro Slim Suit  
 Pants: Non Pleated  
 2BV Made up to 60R & 60L



**C67901-4 (Light Gray)**  
 2BV No P, 2BV No P+Vest,  
 Euro Slim Suit, Euro Slim+Vest  
 Pants: Non Pleated  
 2BV Made up to 60R & 60L



**C67901-24 (Sterling Gray)**  
 2BV No P 2BV No P+Vest,  
 Euro Slim Suit  
 2BV Made up to 56R & 56L



**C67901-11 (Solid Tan)**  
 2BV No P, 2BV No P+Vest,  
 Euro Slim Suit  
 2BV Made up to 60R & 60L

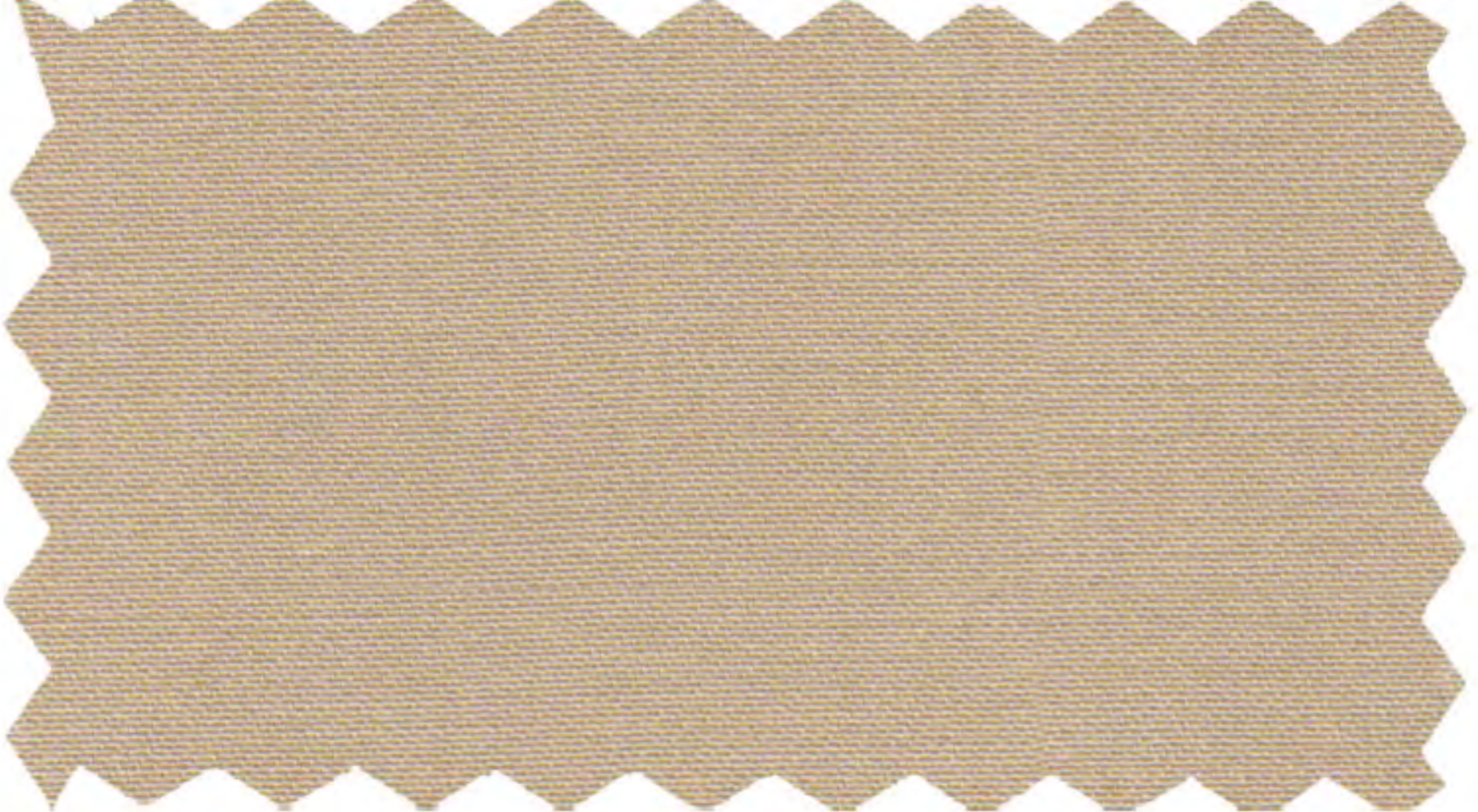

C67901-3  
 2BV No P+Vest



C67901-4  
 2BV No P+Vest



C67901-11  
 2BV No P+Vest

**C67901-5A (Snow White)**  
 2BV No P, Euro Slim Suit  
 2BV Made up to 60R & 60L

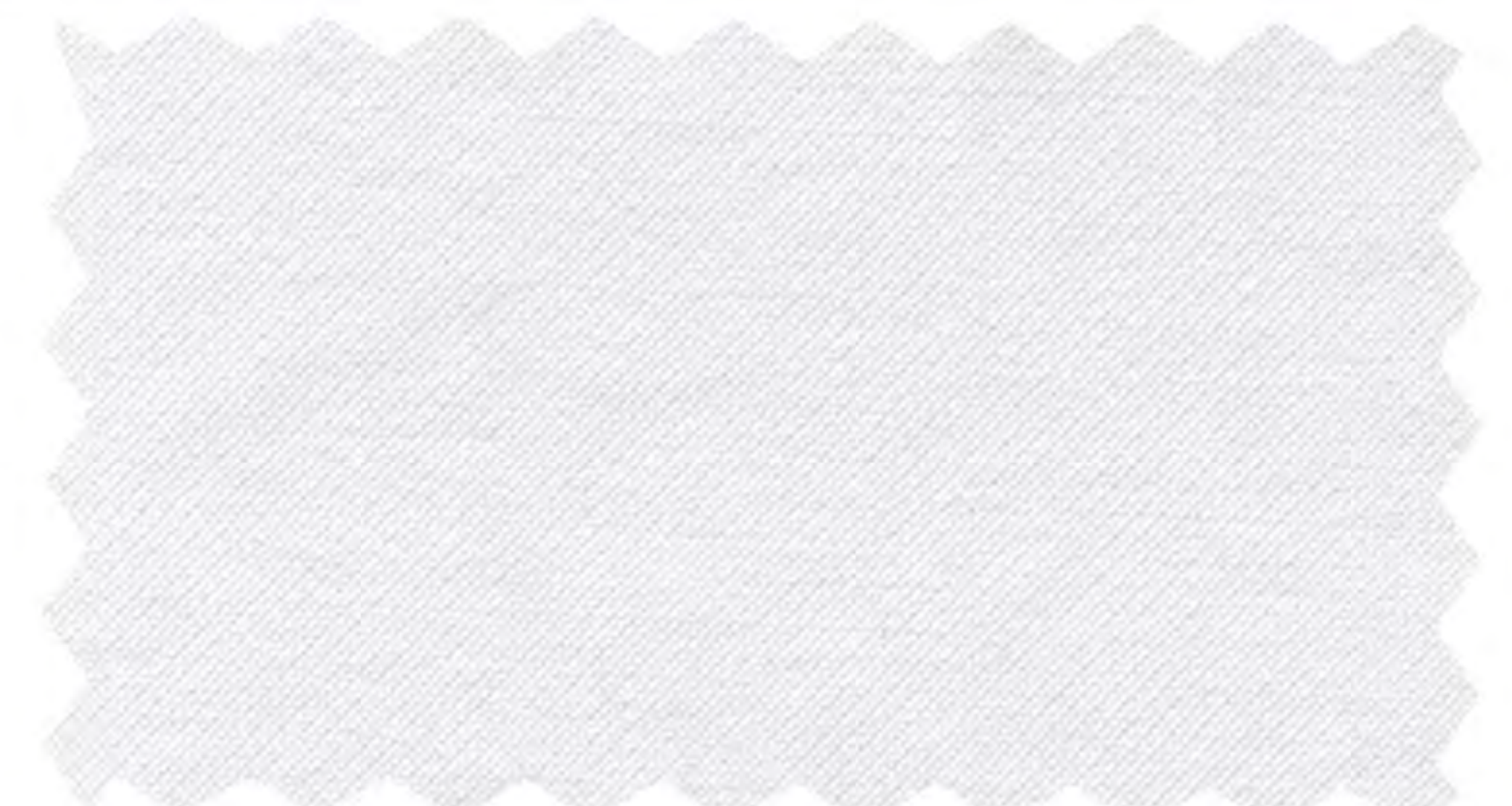



G47815-1 (Solid Black)

- Suits { 2BV No P, 2BV No P+Vest,  
Euro Slim, Portly, DB Suit, Vest,  
2BV Stretch Suit, Boy's Suit +Vest
- Tuxedo { 2B Adj. & Non Adj. Tux, Arlan Tux,  
Shawl Tux, Arlan Vest, 2B Tux,  
Slim Tux, Tux Vest, Boy's Tux  
Oscar+Vest, Tux+Vest,
- Rental Stretch Suit, Tux & Vest
- Blazer 2BV Blazer
- Pants { No Pltd, 1 Pltd, Slim, Adj. Tux,  
Adj No P Suit, Rental Mod & Trim Fit



G47815-1  
2BV No P+Vest



G47815-2B  
2BV No P+Vest

G47815-2B (New Navy)

- Suits { 2BV No P, 2BV Stretch,  
2BV No P+Vest, Euro Slim, Vest,  
Portly, DB Suit, Boy's+Vest Suit
- Rental Stretch in 2BV & Slim Fit, Vest
- Tuxedo Oscar+Vest Blazer 2BV Blazer
- Pants { No Pltd, 1 pleated  
Slim, Rental Mod & Trim Fit



G47815-18 (Ink Blue)

- Suits { 2BV No P, Euro Slim,  
2BV & Euro Slim Stretch  
DB Suit, Vest
- Tuxedo { Walton+Vest Tux, Arlan Tux,  
Shawl Tux, Arlan Vest
- Blazer Boy's Blazer
- 2B Made up to 60R & 64L, 42XL-56XL
- Pants No Pltd



G47815-19 (Indigo Blue)

- Suits { 2BV No P, Euro Slim,  
2BV & Euro Stretch Suit
- 2B Made up to 60R & 60L
- Pants No Pltd



G47815-17 (French Blue)

- Suits { 2BV No P, 2BV No P+Vest,  
Suit Vest, Euro Slim,  
Boy's+Vest Suit
- Tuxedo { Shawl Tux, Arlan Tux, Arlan Vest,  
Oscar+Vest Tux
- Rental Stretch in 2BV and Slim Fit, Vest



G47815-17  
2BV No P+VEST

G47815-50 (Teal)

- 2BV No P, Euro Slim Suit, Vest
- Made upto 60R & 60L



G47815-9 (Light Blue)

- Suits { 2BV No P, 2BV Stretch, Euro Slim  
Boys+Vest Suit
- Rental Stretch in 2BV and Slim Fit, Vest
- Made up to 60R & 60L
- Pants No Pltd

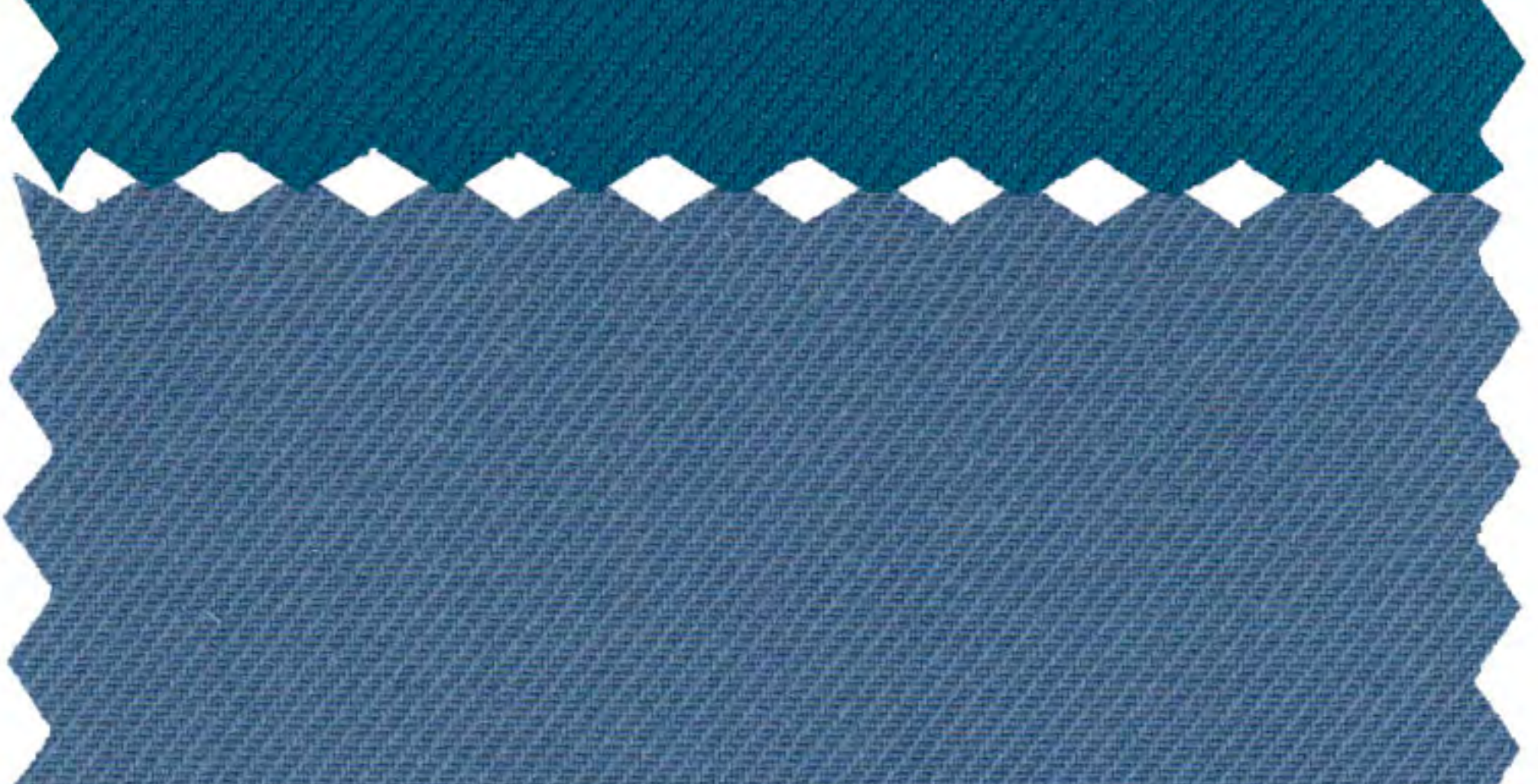

G47815-50

G47815-33 (Baby Blue)

- 2BV No P, Euro Slim,  
2BV & Euro Slim Stretch Suit, Vest
- Made upto 60R & 60L





Giorgio Fiorelli  
GIORGIO FIORELLI  
-EST 1984-



G47815-9  
2BV NO P SUIT



G47815-1  
2BV NO P TUX+VEST



SHAWL TUXEDO  
INK BLUE

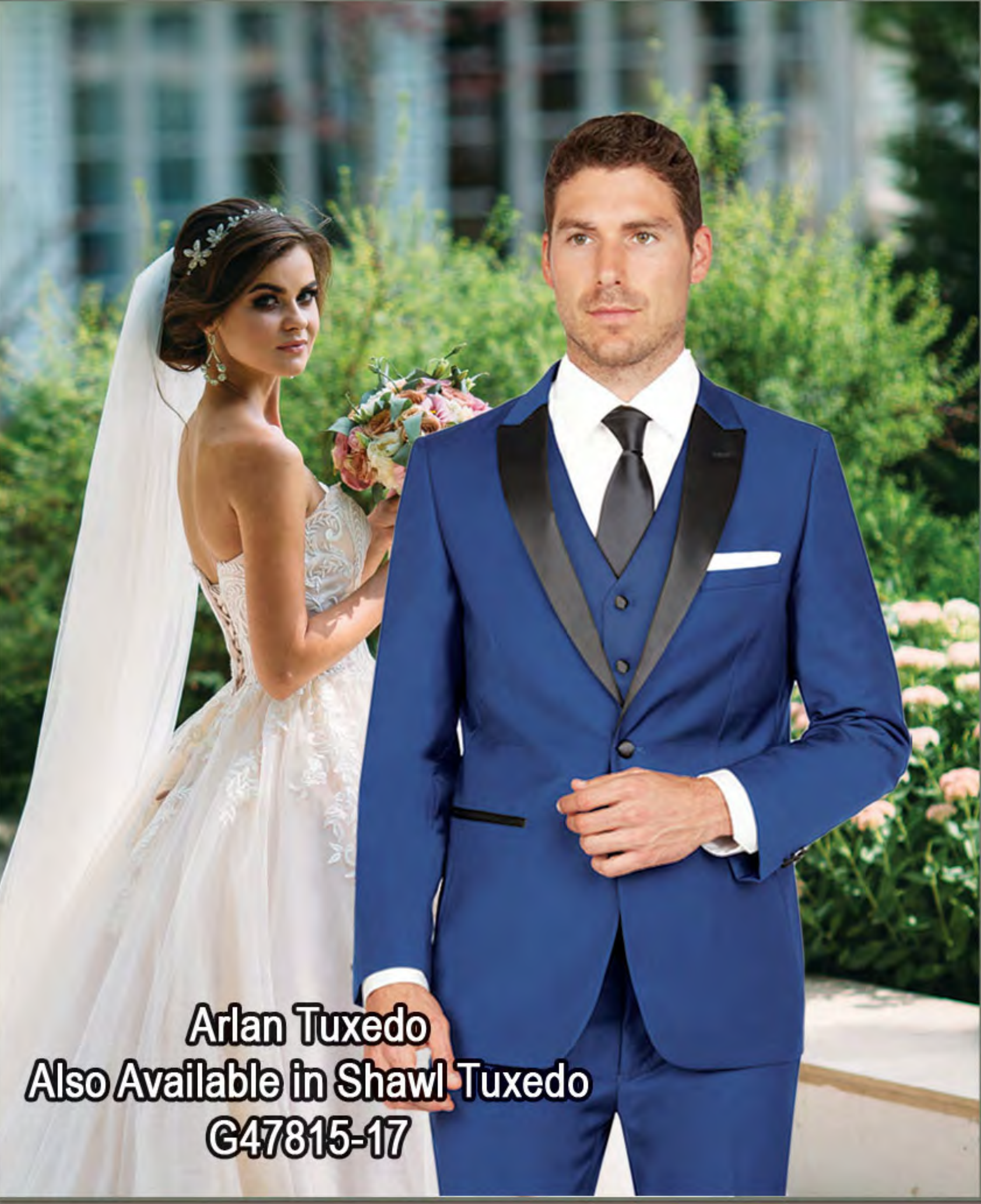

Arlan Tuxedo  
Also Available in Shawl Tuxedo  
G47815-17



Oscar Tuxedo+Vest  
Also Available in:  
G47815-1 Black  
G47845-2B Navy  
G47815-17 French Blue  
G45001-1 Lt. Gray

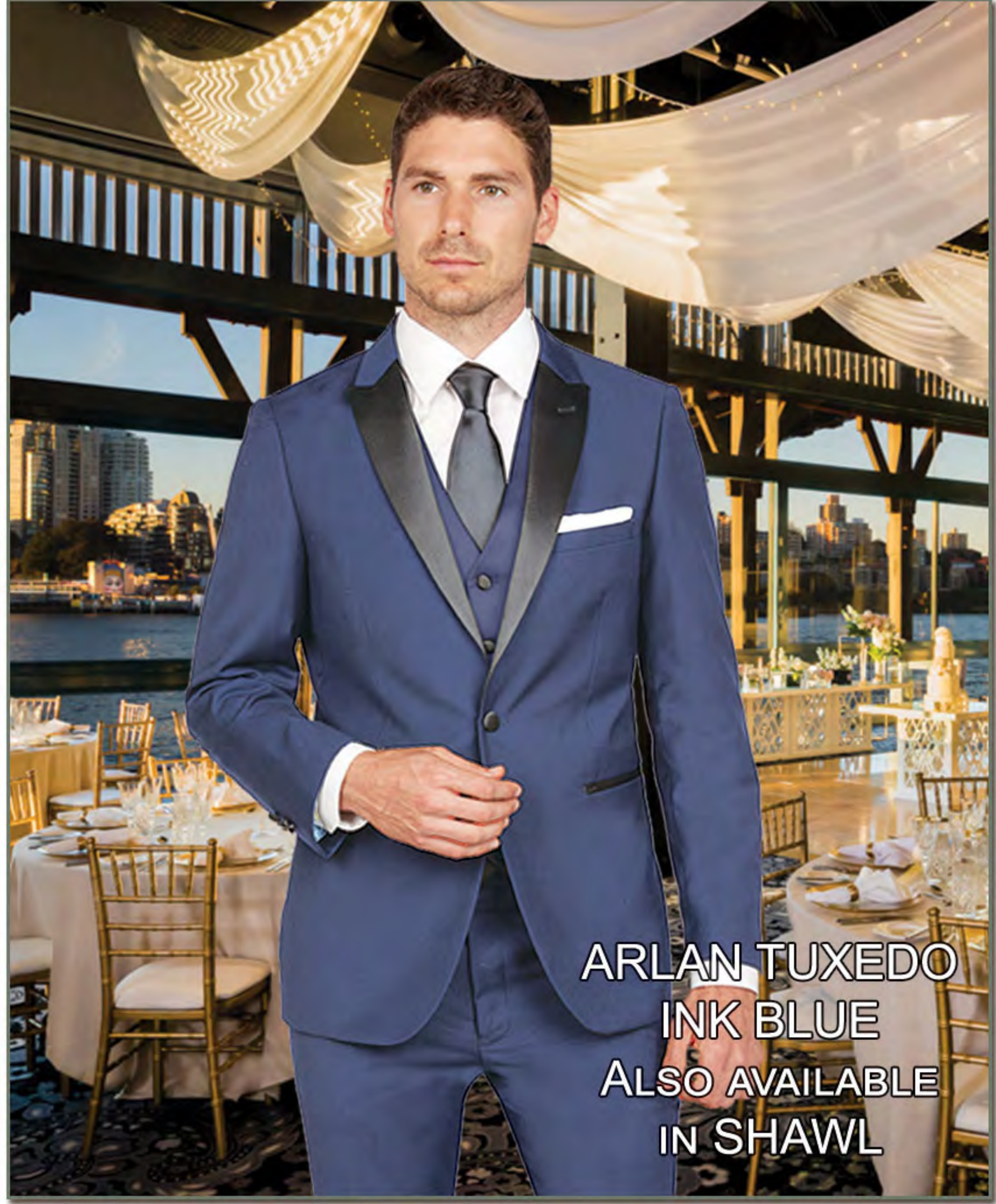

ARLAN TUXEDO  
INK BLUE  
ALSO AVAILABLE  
IN SHAWL



Oscar Tuxedo+Vest  
Also Available in:  
G47815-1 Black  
G47845-2B Navy  
G47815-17 French Blue  
G45001-1 Lt. Gray



BOY'S TUXEDO



BOY'S SUIT



TUXEDOS  
SUPER 150'S POLY-RAYON

*Giorgio Fiorelli*  
GIORGIO FIORELLI  
-EST 1984-

**G79696-1 (Black Paisly)**  
Arlan Tux, Shawl Tux  
Black Stain Lapel, Black Adj. Pants  
Made Upto 60R & 60L



**G79696-2 (Blue Paisly)**  
Arlan Tux, Shawl Tux  
Black Stain Lapel, Black Adj. Pants  
Made Upto 60R & 60L



**G79696-3 (Burgundy Paisly)**  
Arlan Tux, Shawl Tux  
Black Stain Lapel, Black Adj. Pants  
Made Upto 60R & 60L



**G79505-1 (Blue Sharkskin)**  
Oscar Tux+Vest, Arlan Tux+Vest  
Both Style Come with Vest  
Made Upto 56R & 56L

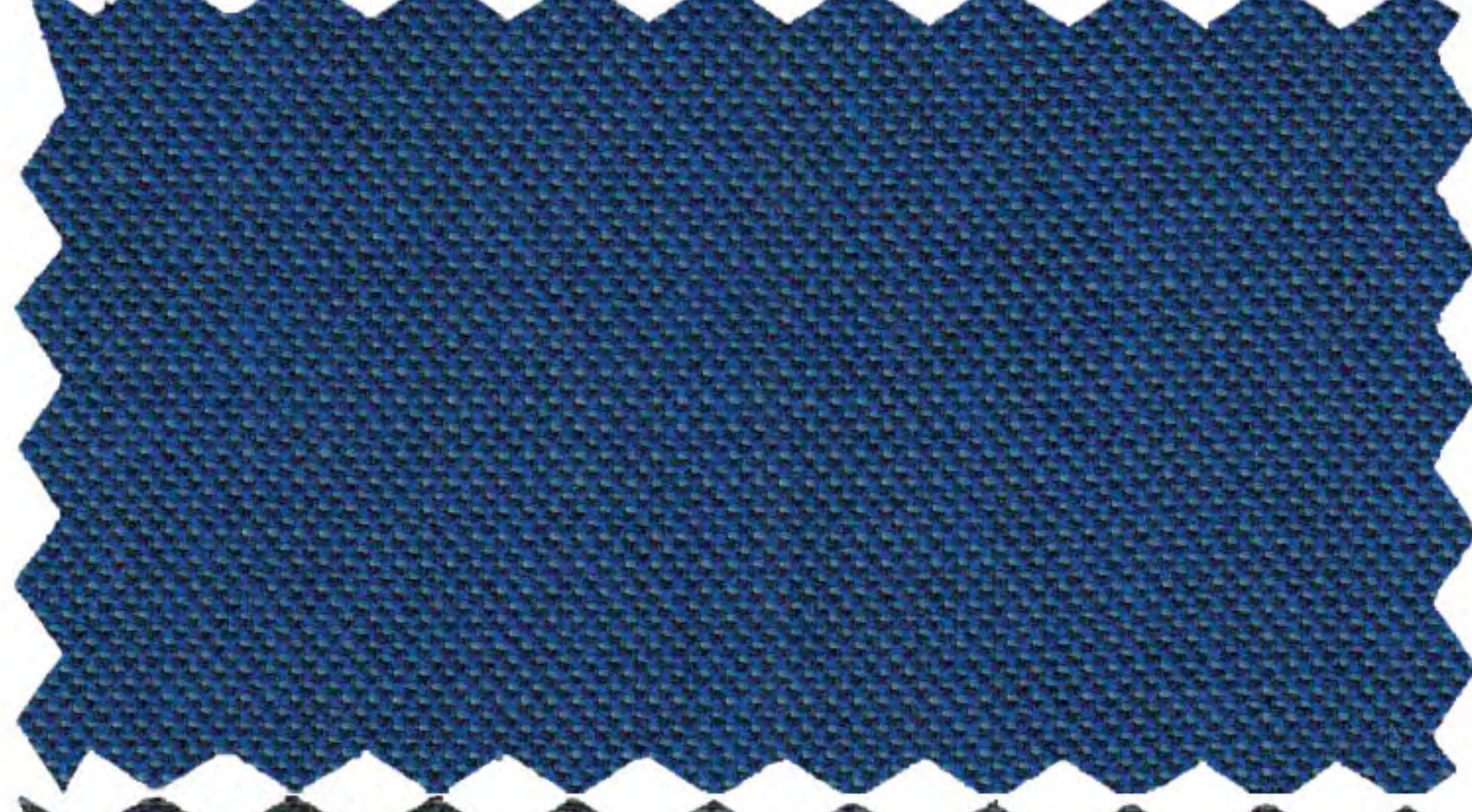

**G79505-2(Gray Sharkskin)**  
Arlan Tux, Shawl Tux, Arlan Vest  
Oscar Tux+Vest, Arlan Tux+Vest  
Oscar Will Arrive 05/20  
Made Upto 56R & 60L

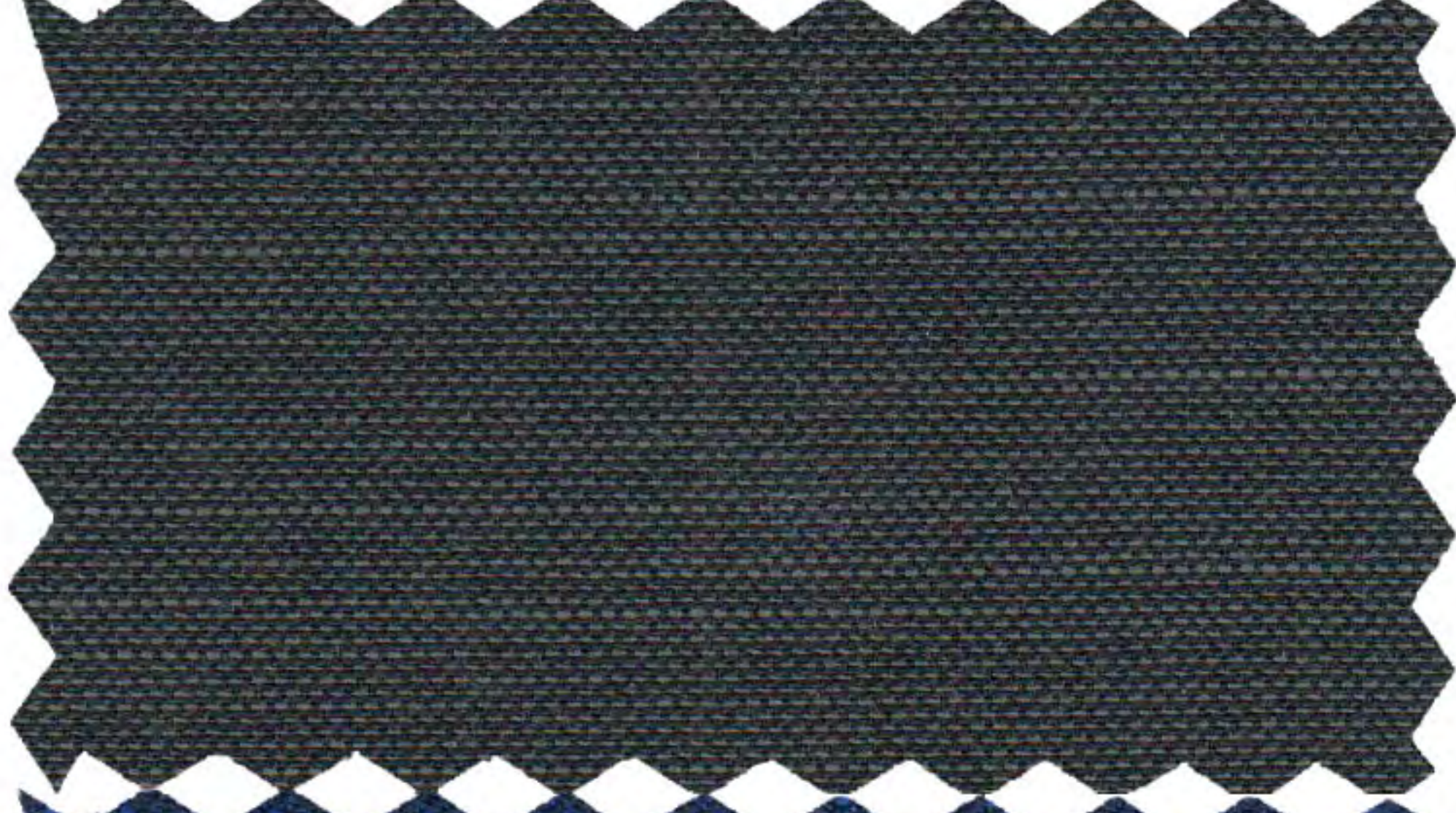

**G79644-1 (Ink Blue Pindot)**  
Arlan Tux, Shawl Tux, Arlan Vest  
Tuxedos have Matching Pants  
Made Upto 56R & 56L



**G79696-2**  
Shawl Tuxedo  
Also Available in Arlan Tux



**G79696-3**  
Shawl Tuxedo  
Also Available in Arlan Tux



**G79696-1**  
Shawl Tuxedo  
Also Available in Arlan Tux



**G79505-2**  
Oscar Tuxedo +Vest



**G79505-1**  
Oscar Tuxedo +Vest



**G79505-2 Arlan Tux**  
Also Available in Shawl Lapel



**G79505-1 Arlan Tux**



**G79644-1**  
Arlan Tux  
Also Available in Shawl Lapel



# SUITS & PANTS

## SUPER 150'S POLY-RAYON

*Giorgio Fiorelli*  
GIORGIO FIORELLI  
-EST 1984-

**G47815-20 (Hunter Green)**

Suits { 2BV No P, Euro Slim,  
2BV & Euro Slim Stretch Suit  
Rental Stretch in 2 BV, Slim Fit, vest  
Pants Non Pleated  
Made up to 60R & 60L



**G47815-11 (Solid Olive)**

2BV No P, 2BV No P Stretch Suit  
Made up to 56R & 56L



**G47815-10 (Forrest Green)**

Suits { 2BV No P, Euro Slim,  
2BV & Euro Slim Stretch Suit, Vest  
Pants No Pltd  
Made up to 56R & 56L



**G47815-16 (Solid Camel)**

Suits { 2BV No P, 2BV No P+Vest,  
Euro Slim, Portly Suit  
Pants Non Pleated, 1 Pleated, Slim Pants  
Made upto 60R & 60L

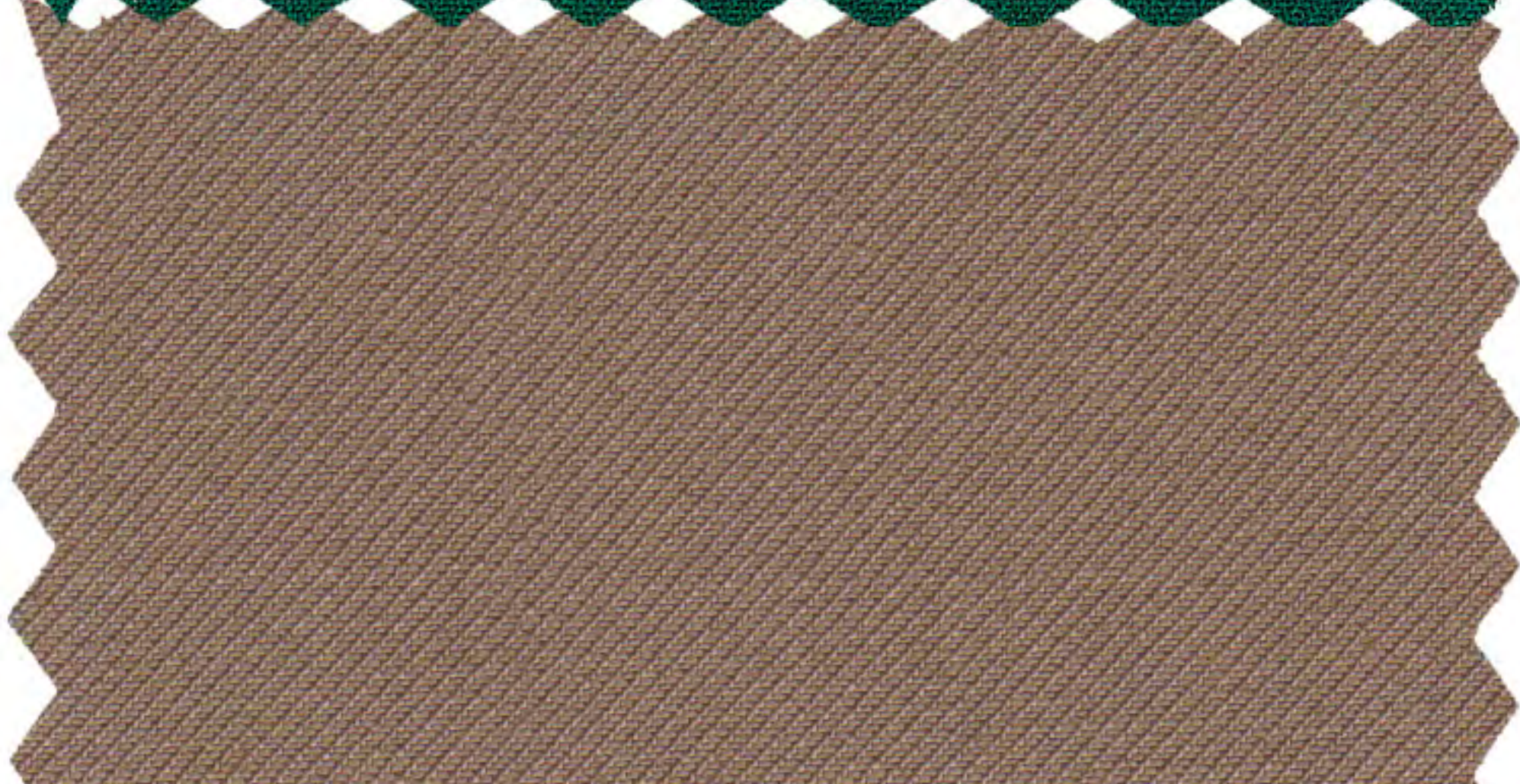

**G47815-4A (New Biege)**

Suits { 2BV No P, 2BV No P+Vest,  
Euro Slim, Portly Suit, Vest,  
Boy's Suit+Vest  
Rental Stretch in 2BV, Slim Fit, Vest  
Pants Non Pltd, Rental Pants  
2B Made upto 60R & 60L, 42XL-56XL

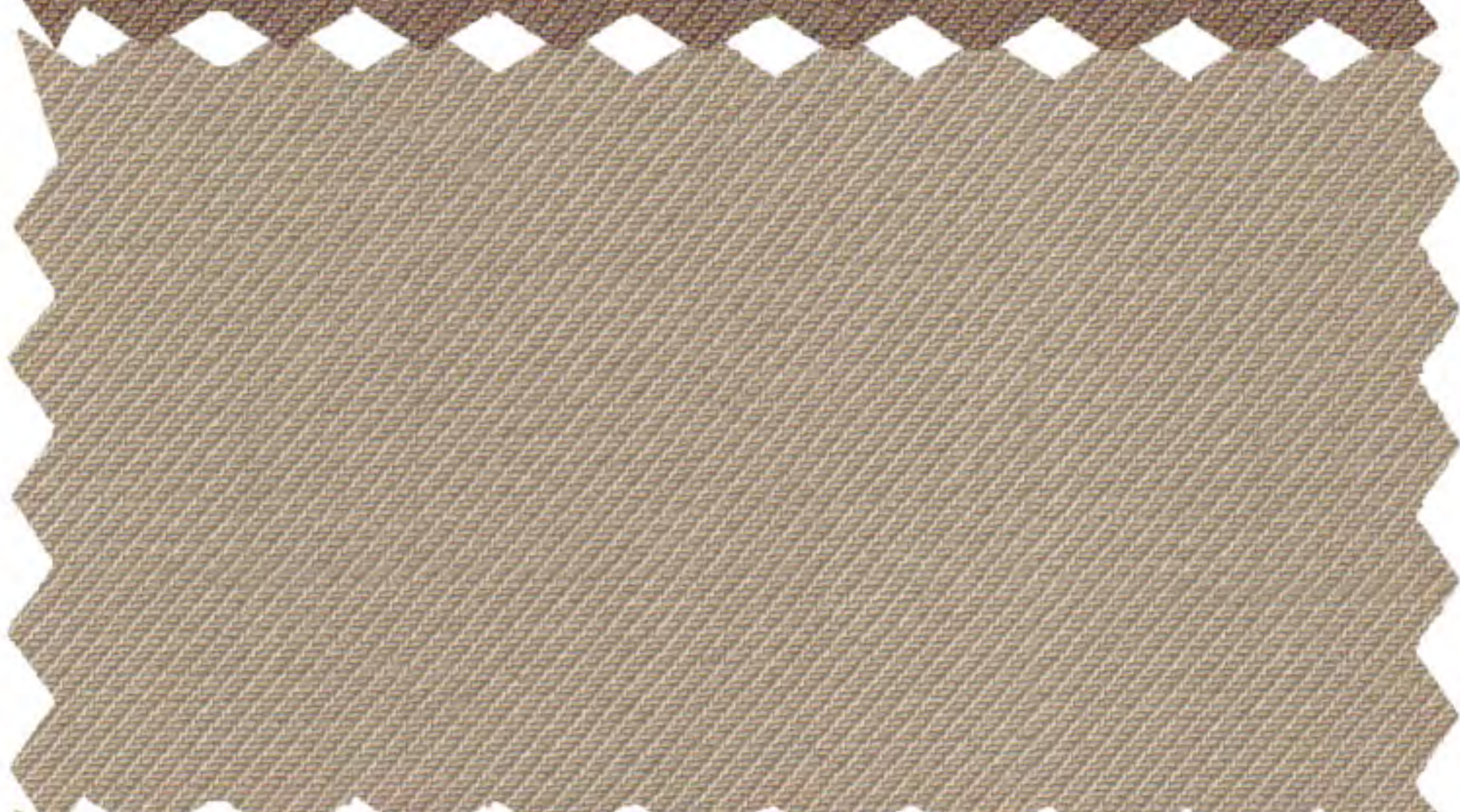

**G47815-31 (Sage)**

2BV No P, Euro Slim,  
2BV & Euro Slim Stretch Suit, Vest  
Made upto 60R & 60L



**G47815-3 (Solid Light Gray)**

Suits { 2BV No P, 2BV Stretch,  
Euro Slim Suit, Vest  
Pants Non Pleated  
Made upto 56R & 56L



**G47815-8 (Solid Brown)**

Suits 2BV No P, Portly Suit  
Pants Non Pleated, 1 Pltd, Slim Pants  
Upto 60R & 60L & XL in 2BV





# SUITS & PANTS

SUPER 150'S POLY-RAYON

*Giorgio Fiorelli*  
GIORGIO FIORELLI  
-EST 1984-

**G49412-1 (Solid Charcoal)**

Suits { 2BV No P, 2BV Stretch,  
2BV No P+Vest, Euro Slim, Vest,  
Portly, DB Suit, Boy's+Vest Suit  
Pants No Pltd, 1Pltd, Slim Pants  
2B Made up to 60R & 64L, 42XL -56XL



**G49412-2 (Medium Gray)**

Suits { 2BV No P, 2BV Stretch,  
2BV No P+Vest, Euro Slim, Vest,  
Boy's+Vest Suit  
Rental Suit Separates 2BV & Slim Fit, Vest  
Pants No Pltd, 1Pltd, Slim, Rental Pants  
2B Made up to 60R & 60L



**G45001-1 (Solid LT. Gray)**

Suits { 2BV No P, 2BV No P+Vest, Portly,  
Euro Slim, Vest, Boy's+Vest Suit  
Tuxedo { Arlan Tux, Shawl TUX-Black Lapel,  
Shawl-Gray Lapel, Arlan Vest, Oscar Tux  
Rental Stretch in 2 BV, Trim Fit, Vest  
Pants No Pltd, 1Pltd, Slim



**G45001-2 (Sterling Gray)**

Suits { 2BV No P, 2BV No P+Vest, Euro Slim  
Suit, Suit Vest,  
Rental Stretch in 2BV & Trim Fit, Rental Vest  
Pants No P Pants  
2B upto 60R & 64L, 42XL-56XL



**G45001-3 (Oatmeal Taupe)**

Suits 2BV No P Suit  
Pants No P Pants  
Made upto 60R & 60L



**G47815-12 (Solid Burgandy)**

Suits 2BV No P, Euro Slim Suit, Vest  
Tuxedo Arlan Tux, Shawl Tux, Arlan Vest  
Rental Stretch in 2BV, Slim fit, Vest  
Pants No Pltd, 1Pltd, Slim, Rental Mod & trim  
2B Made Upto 56R & 56L



**G47815-5 (Off White)**

Suits 2BV No P Suit, Vest  
Jacket Dinner Jacket  
Pants Non Pleated  
Made upto 60R & 60L



**G47815-5A (Snow White)**

Suits 2BV No P, Boys Suit+Vest, Vest  
Tuxedo { 2B No P Adj. Tux, Shawl Tux,  
Arlan Tux, Boys Tux Black Lapel+Vest  
Jacket Dinner Jackets  
Pants Non Pleated, 1Pleated, Tux Pants





# SUITS

**G47815-32 (Pink)**  
 2BV No P, Euro Slim,  
 2BV & Euro Slim Stretch Suit, Vest  
 Made upto 60R & 60L

**G47815-30 (Rose)**  
 2BV No P, Euro Slim,  
 2BV & Euro Slim Stretch Suit, Vest  
 Made upto 60R & 60L

**G47815-37 (Pumpkin)**  
 2BV No P, 2BV Stretch,  
 Euro Slim Suit, Vest  
 Made upto 60R & 60L

**G66046-1 (Black Stripe)**  
 2BV No P, DB, Portly Suit  
 2BV XL Suit  
 2B Made upto 58R & 56L,  
 42XL-52XL

**G66046-2 (Navy Stripe)**  
 2BV No P, DB, Portly Suit  
 2BV XL Suit  
 2B Made upto 58R & 56L,  
 42XL-52XL

**G79693-1 (Blue Windowpane)**  
 2BV No P, Artimus+Vest Suit  
 Made upto 60R & 60L

**G79695-1 (Blue Windowpane)**  
 Euro Slim Suit  
 Made upto 60R & 60L

**G79687-1 (Navy Tweed)**  
 Euro Slim, 2BV No P+Lapel Vest  
 Made upto 60R & 60L

**G79689-1 (Black Crossweave)**  
 Euro Slim Suit  
 Made upto 60R & 60L

*Giorgio Fiorelli*  
**GIORGIO FIORELLI**  
 -EST 1984-

# SUITS

SUPER 150'S POLY-RAYON





# SUITS

SUPER 150'S POLY-RAYON

*Giorgio Fiorelli*  
GIORGIO FIORELLI  
-EST 1984-

**G79697-1 (Blue Windowpane)**  
2BV No P, Euro Slim Suit  
Made upto 56R & 56L

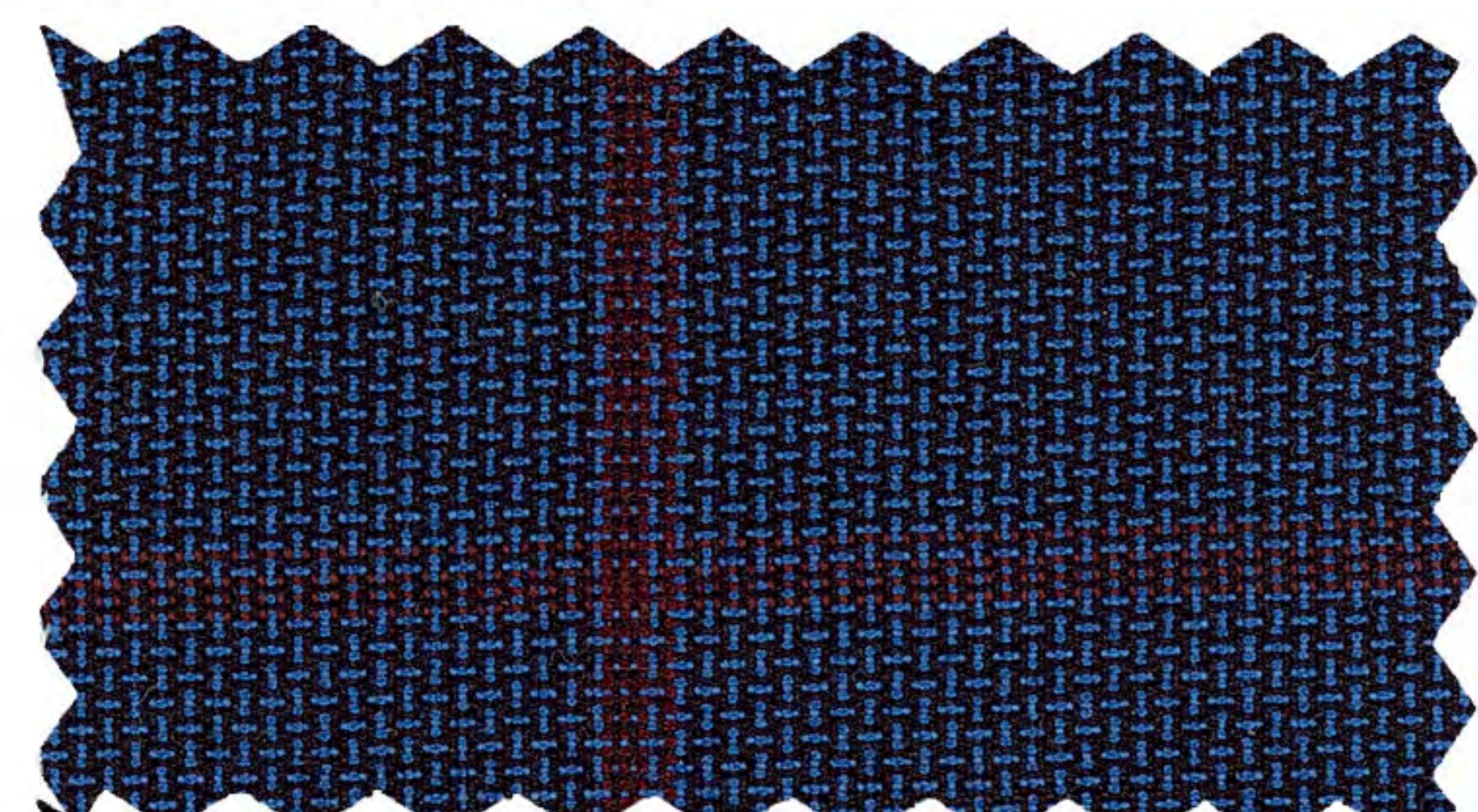

**G79697-2 (Charcoal Windowpane)**  
2BV No P,  
2BV No P+Lapel Vest Suit  
Made upto 56R & 56L

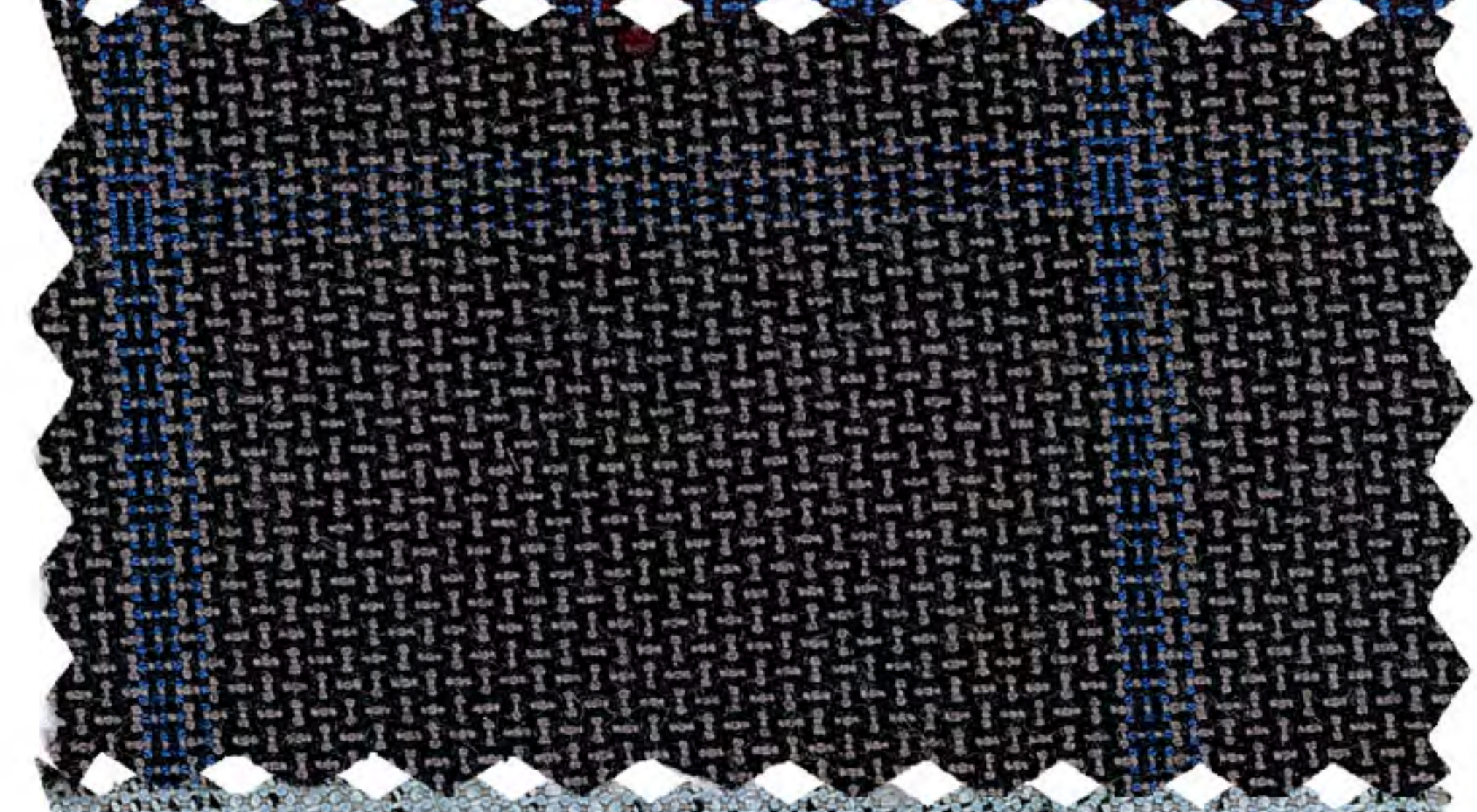

**G79698-1 (Lt. Blue Windwopane)**  
2BV No P Suit  
Made upto 56R & 56L

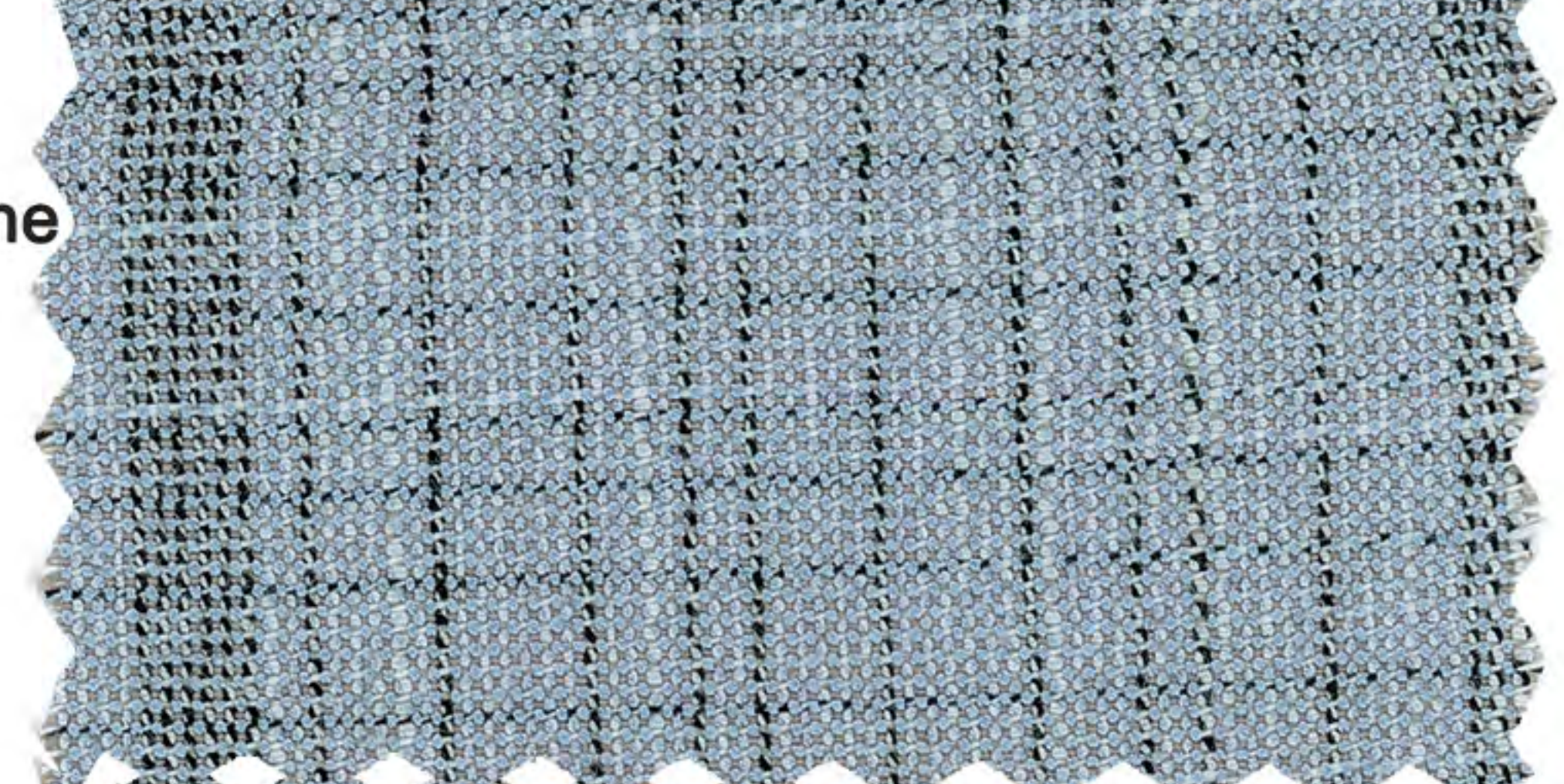

**G79698-2 (Taupe Windwopane)**  
2BV No P, 2BV No P Lapel  
Vest Suit  
Made upto 56R & 56L

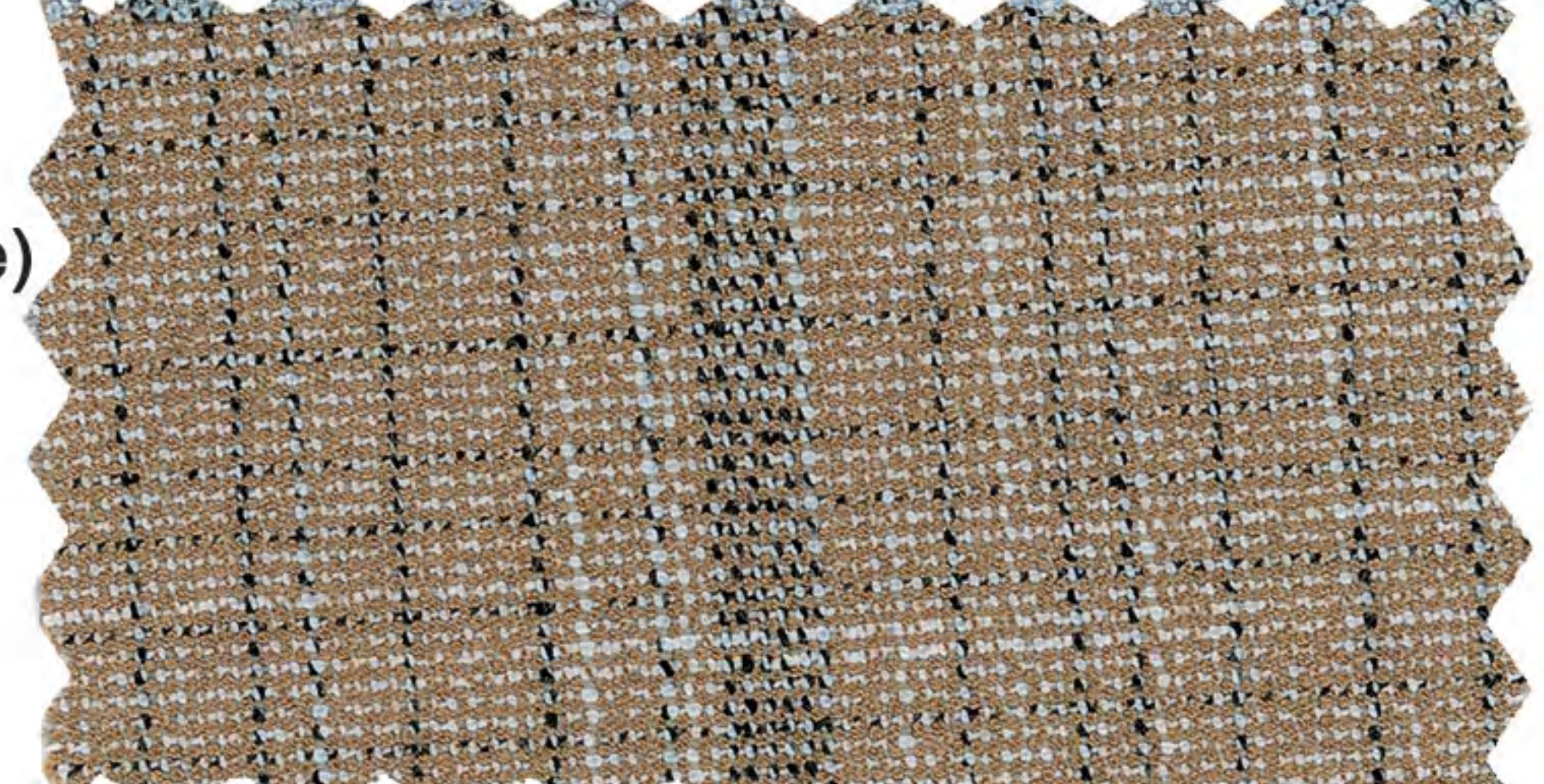

**G79698-3 (Gray Plaid)**  
2BV No P, Artimus+Vest Suit  
Made upto 56R & 56L

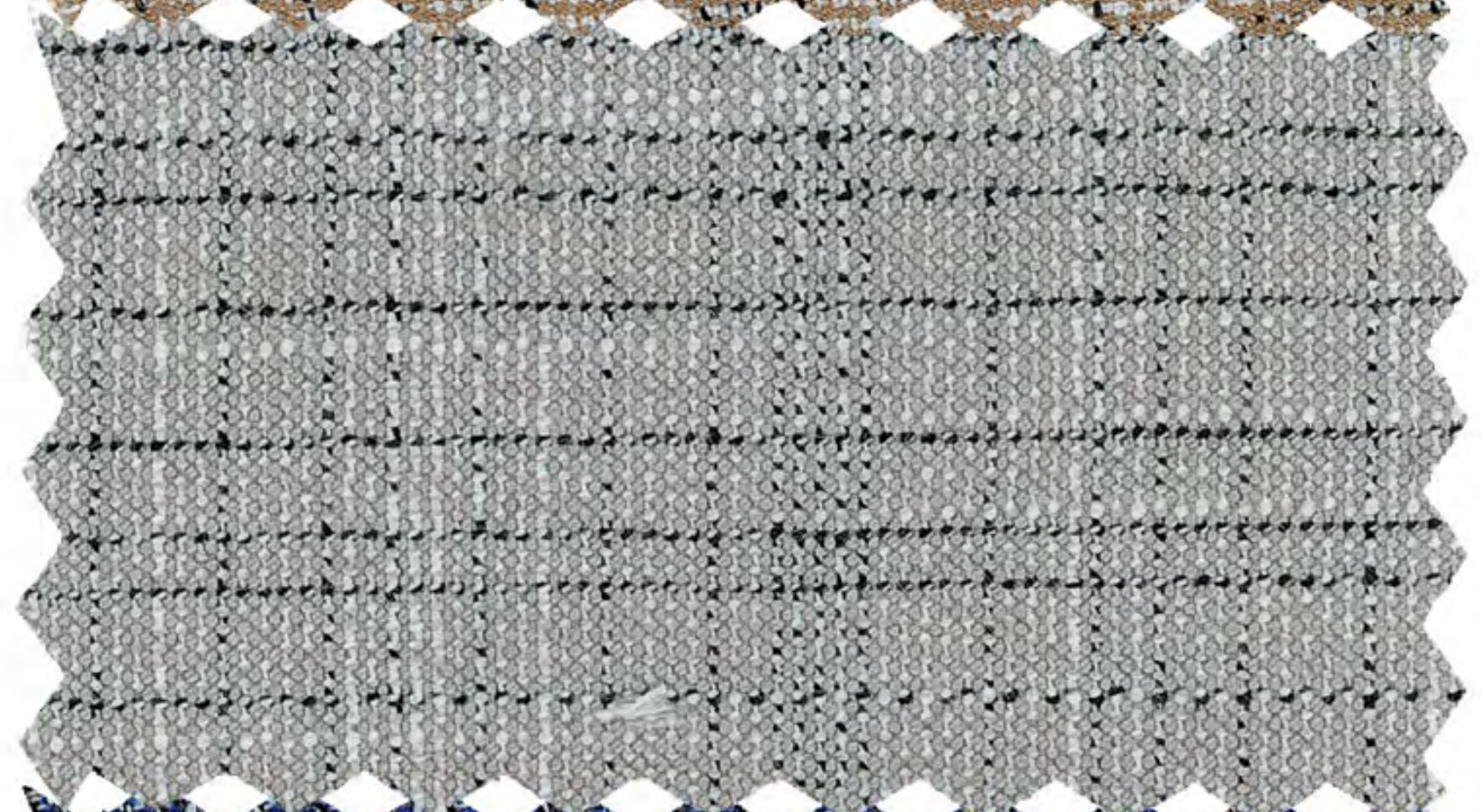

**G79699-1 (Blue Plaid)**  
2BV No P, Euro Slim Suit  
Made upto 56R & 56L

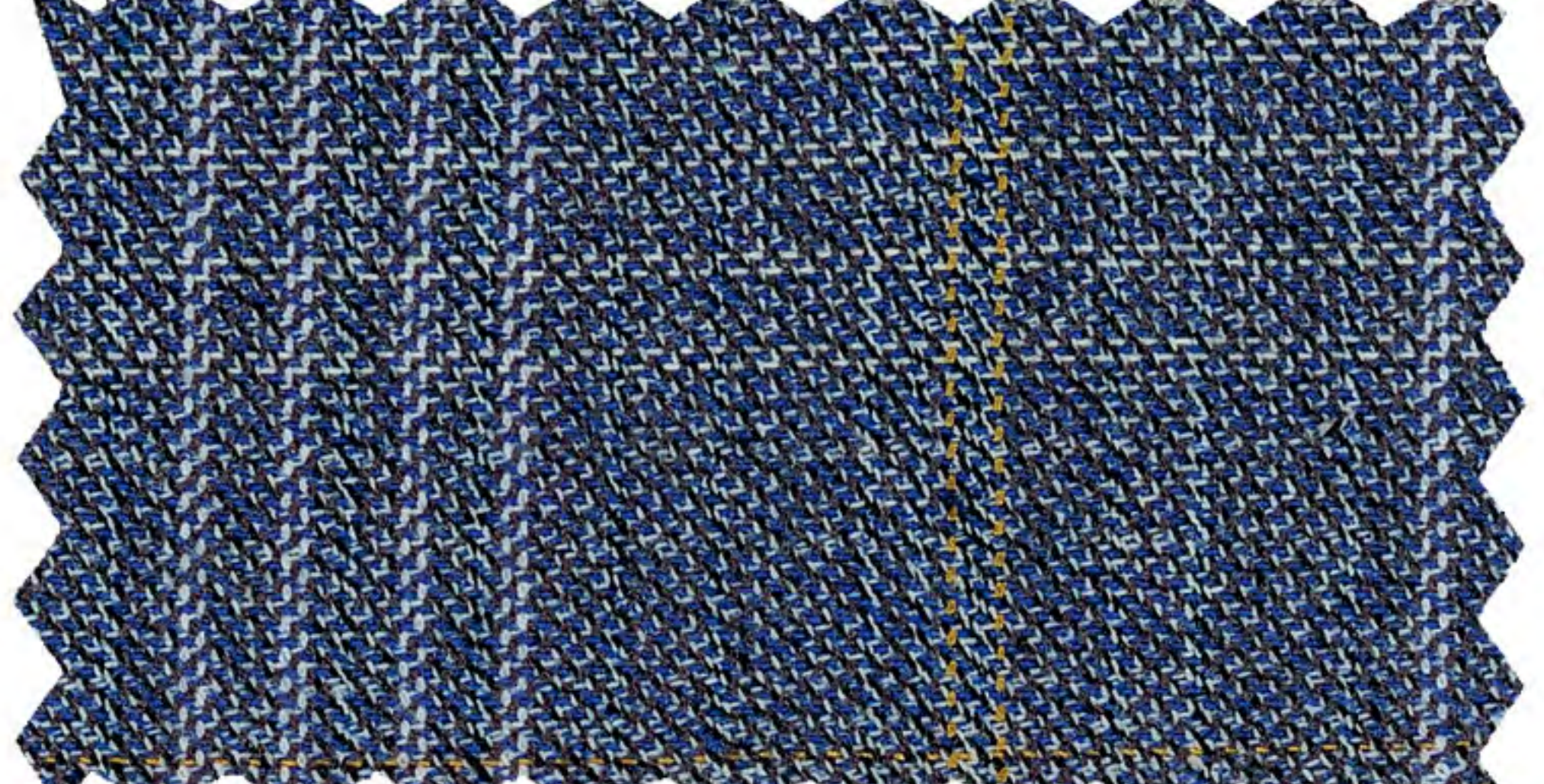

**G79699-2 (Cranberry Windowpane)**  
2BV No P Suit  
Made upto 56R & 56L

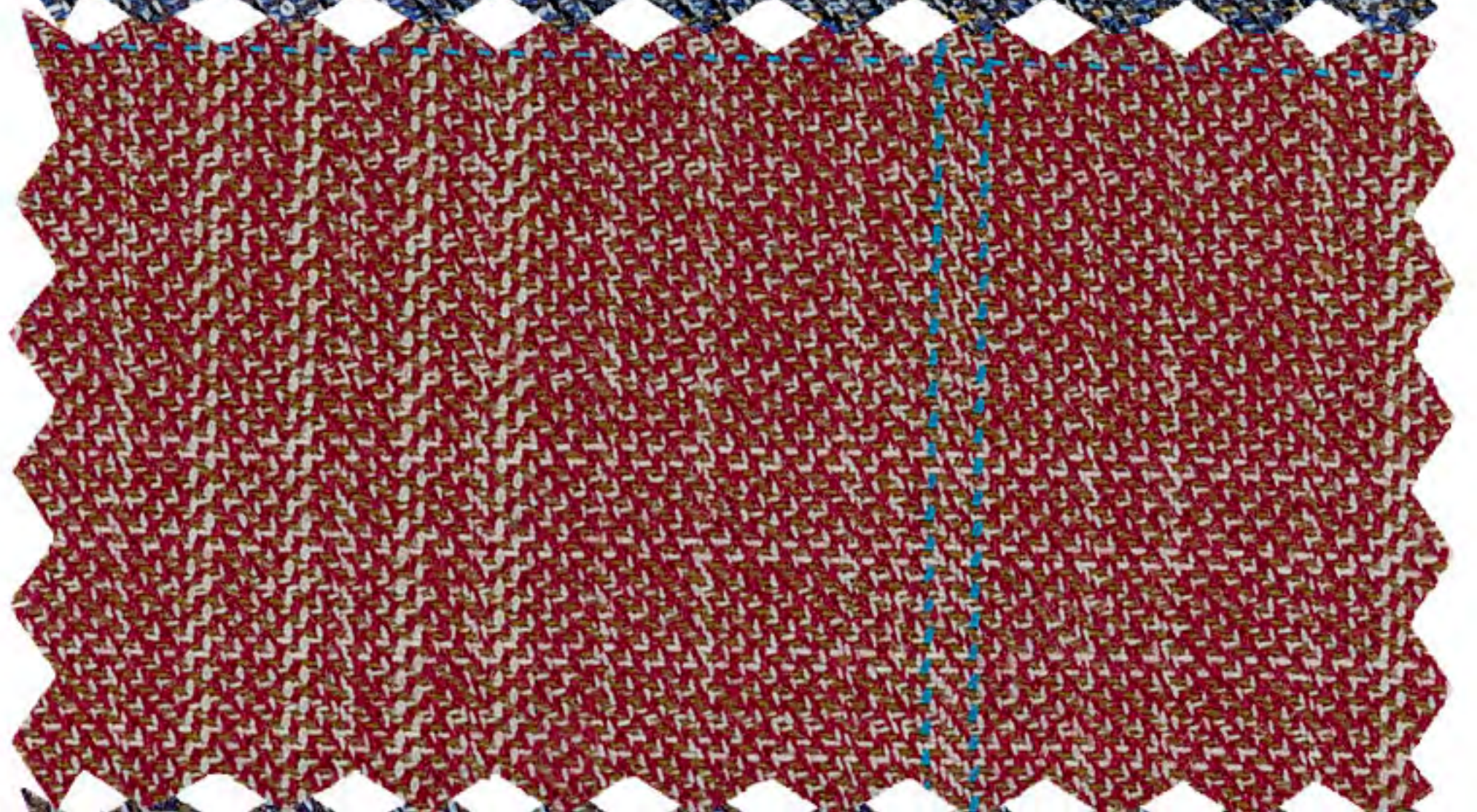

**G79700-1 (Light Blue Windowpane)**  
2BV No P Suit  
Made upto 56R & 56L

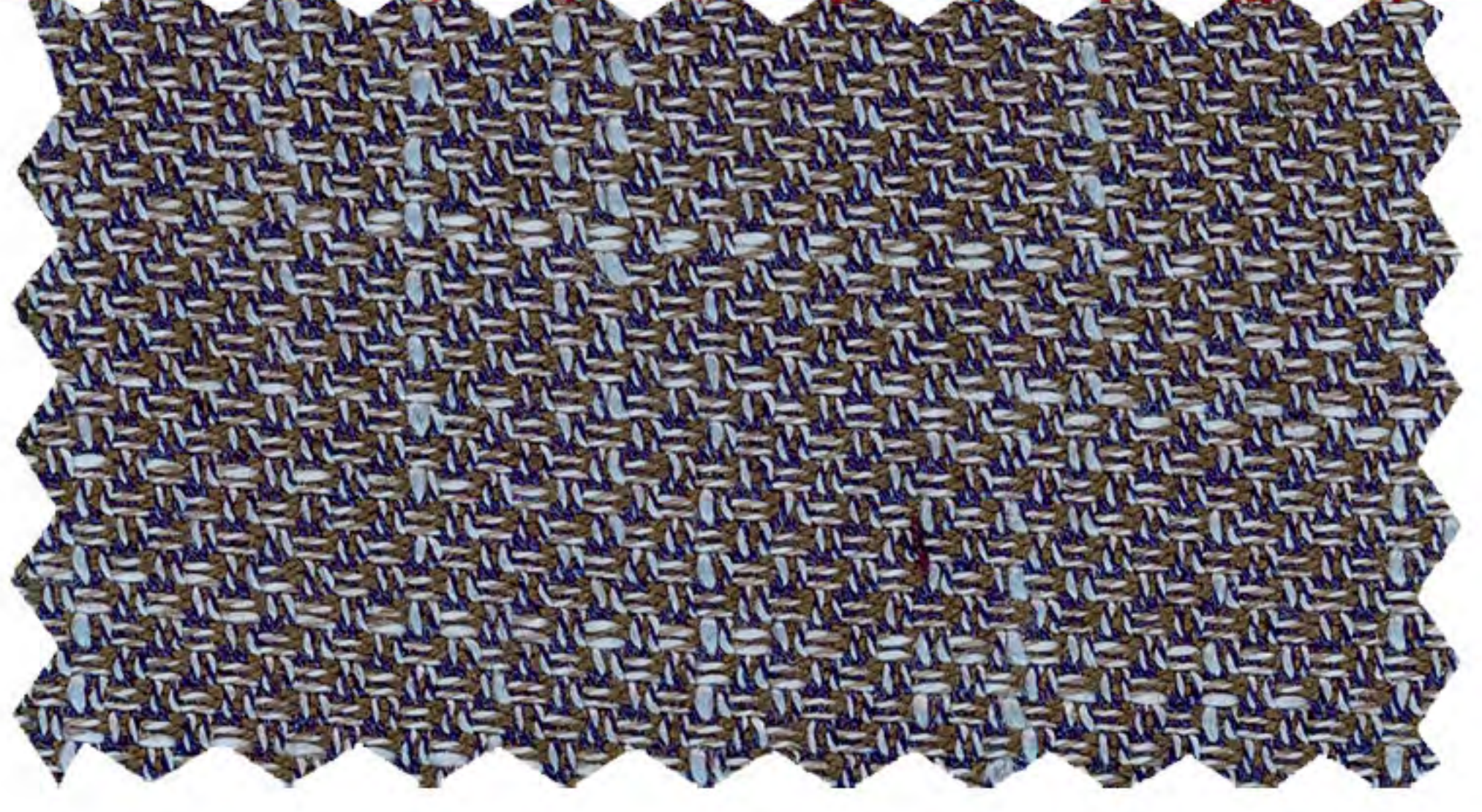

G79697-1  
Euro Slim



G79697-2  
2BV No P



G79698-3  
Artimus



G79699-1  
Euro Slim



G79699-2  
2BV No P



G79700-1  
2BV No P



# SUITS

SUPER 150'S POLY-RAYON

*Giorgio Fiorelli*  
**GIORGIO FIORELLI**  
-EST 1984-

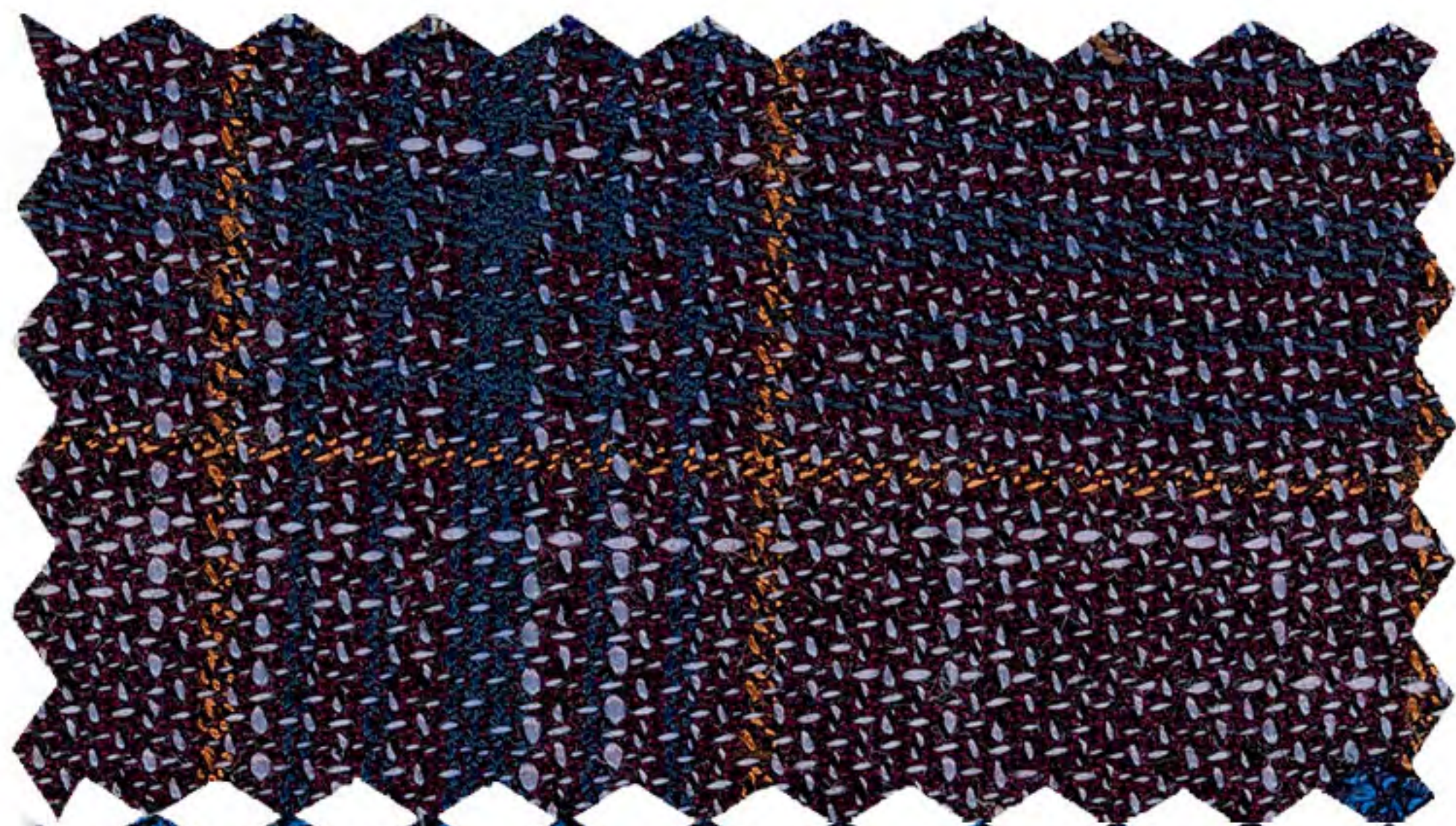

**G79701-1 (Blue/Rust Plaid)**  
2BV No P, 2BV No P+Vest Suit  
Made upto 56R & 56L

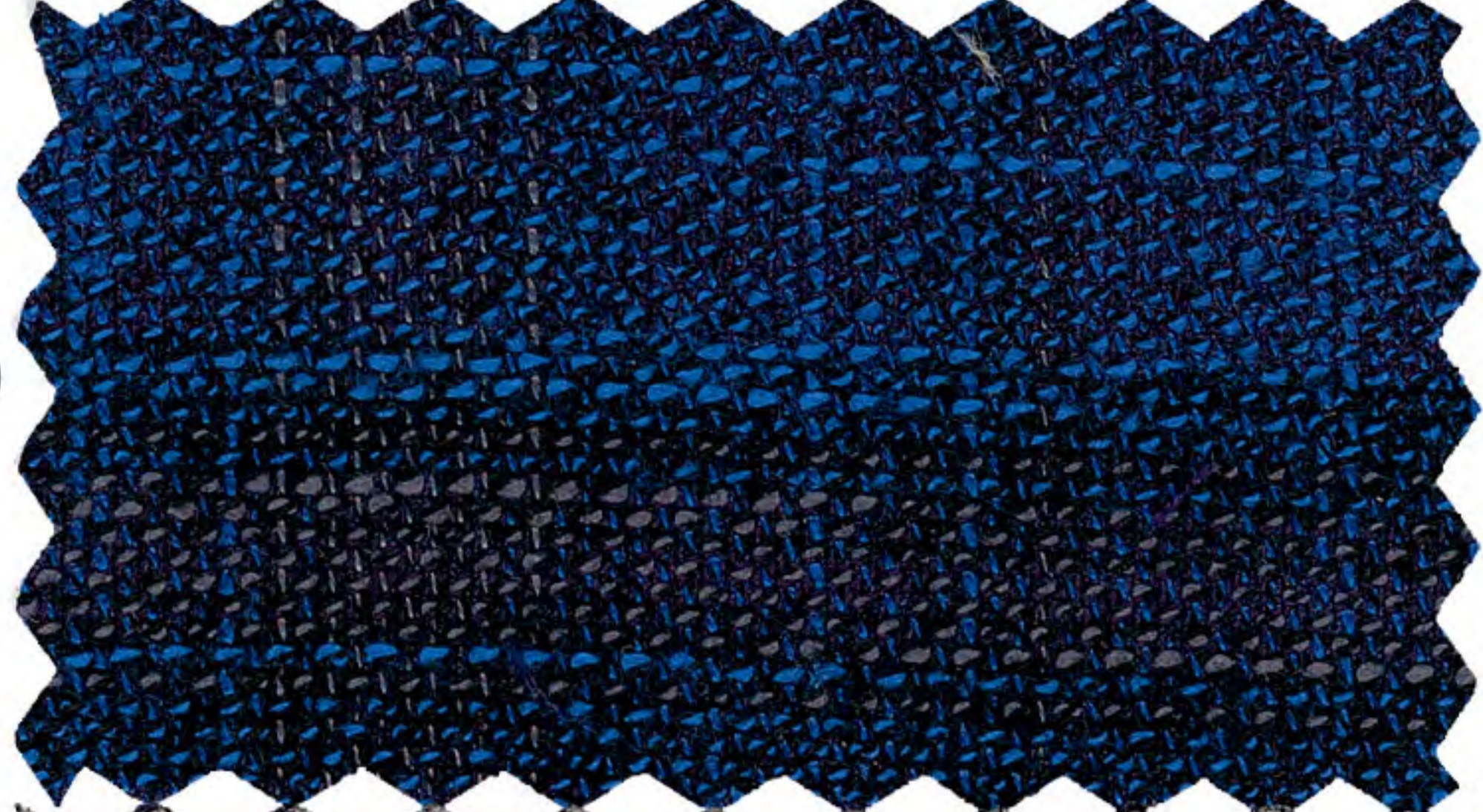

**G79702-1 (Blue Windowpane)**  
2BV No P Suit  
Made upto 56R & 56L

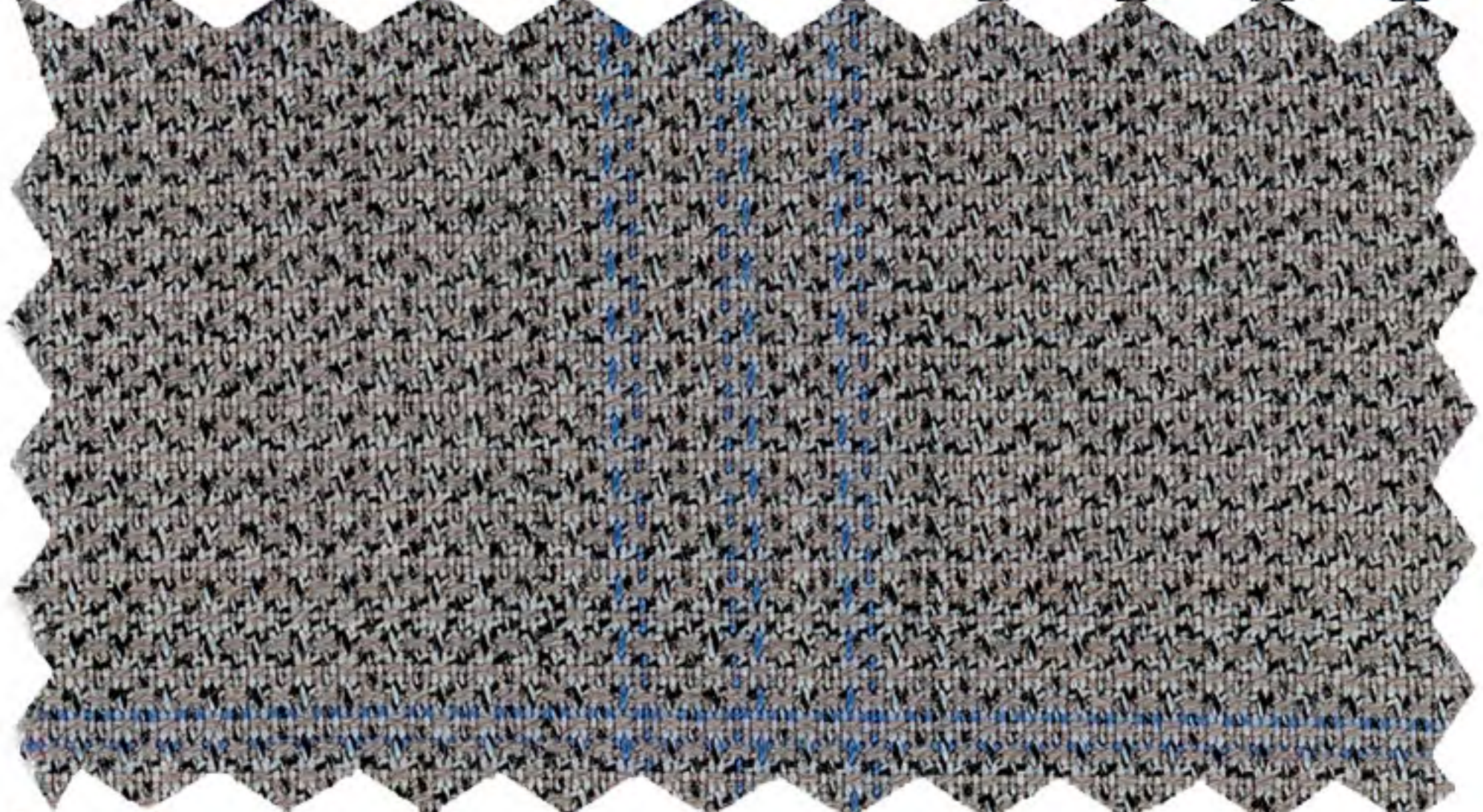

**G79703-1 (Gray Plaid)**  
2BV No P, 2BV No P+Vest Suit  
Made upto 56R & 56L



**G79704-1 (Gray/Taupe Windowpane)**  
2BV No P, Suit  
Made upto 56R & 56L

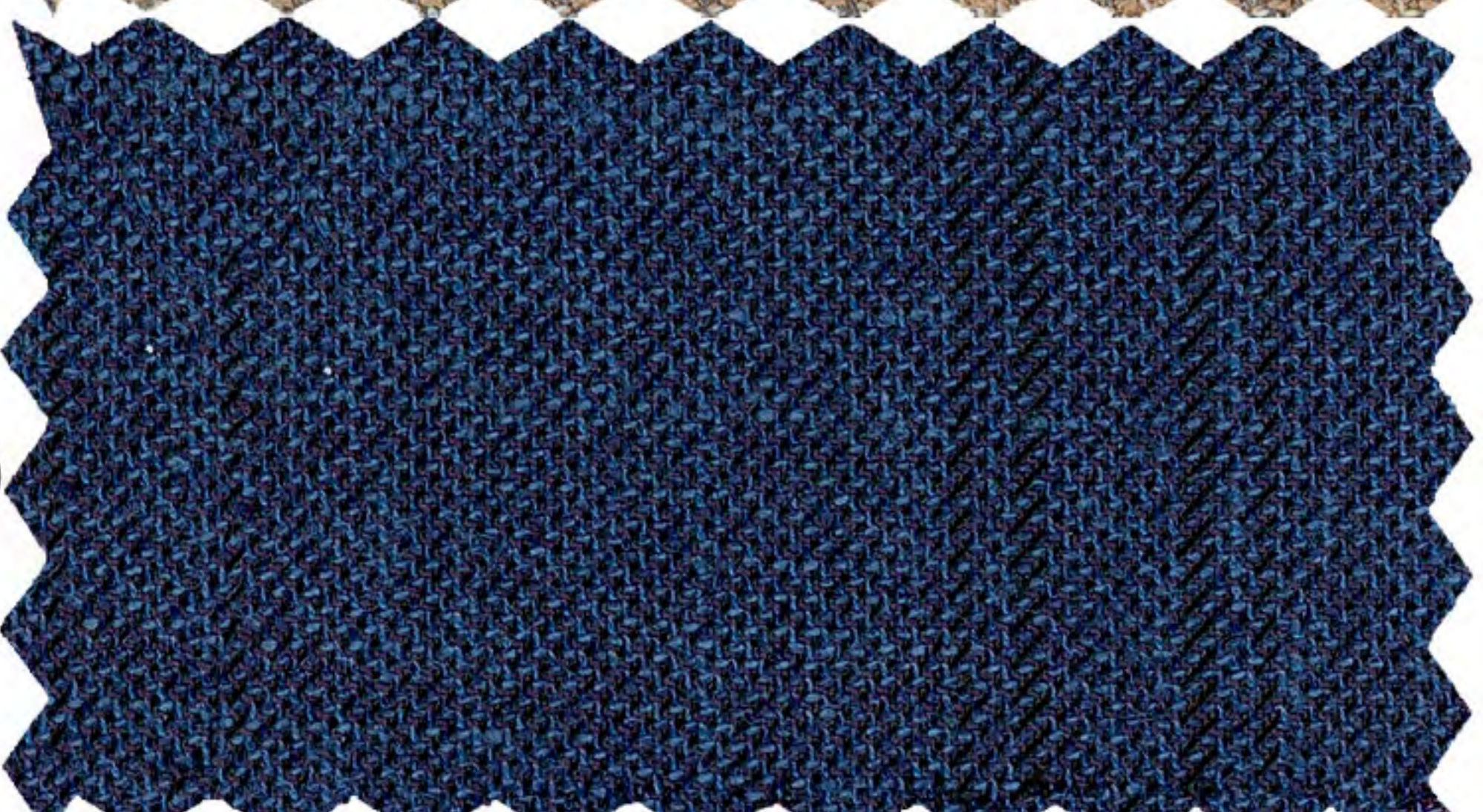

**G79691-1 (Blue Windowpane)**  
2BV No P+Lapel Vest Suit  
Made upto 60R & 60L



**G79692-1 (Navy Plaid)**  
Artimus+Vest Suit  
Made upto 60R & 60L



**G79691-2 (Blue/Mauve Windowpane)**  
Euro Slim Suit  
Made upto 60R & 60L



**G79701-1**  
2BV No P+Vest



**G79702-1**  
2BV No P



**G79703-1**  
2B + Lapel Vest



**G79704-1**  
2BV No P



**G79691-1**  
2BV No P+Lapel vest



**G79692-1**  
Artimus+Vest





SLIM SUITS  
MICRO FIBER

T30110-1 (Black)  
Manchester Slim Suit  
Made upto 50R & 48L



T30110-2 (New Navy)  
Manchester Slim Suit  
Made upto 50R & 48L



T30110-17 (French Blue)  
Manchester Slim Suit  
Made upto 50R & 48L



T30110-3 (Light Gray)  
Manchester Slim Suit  
Made upto 50R & 48L



T30110-12 (Burgundy)  
Manchester Slim Suit  
Made upto 50R & 48L



T30122-1  
(Charcoal Tweed)  
Manchester Slim Suit  
Made upto 50R & 48L

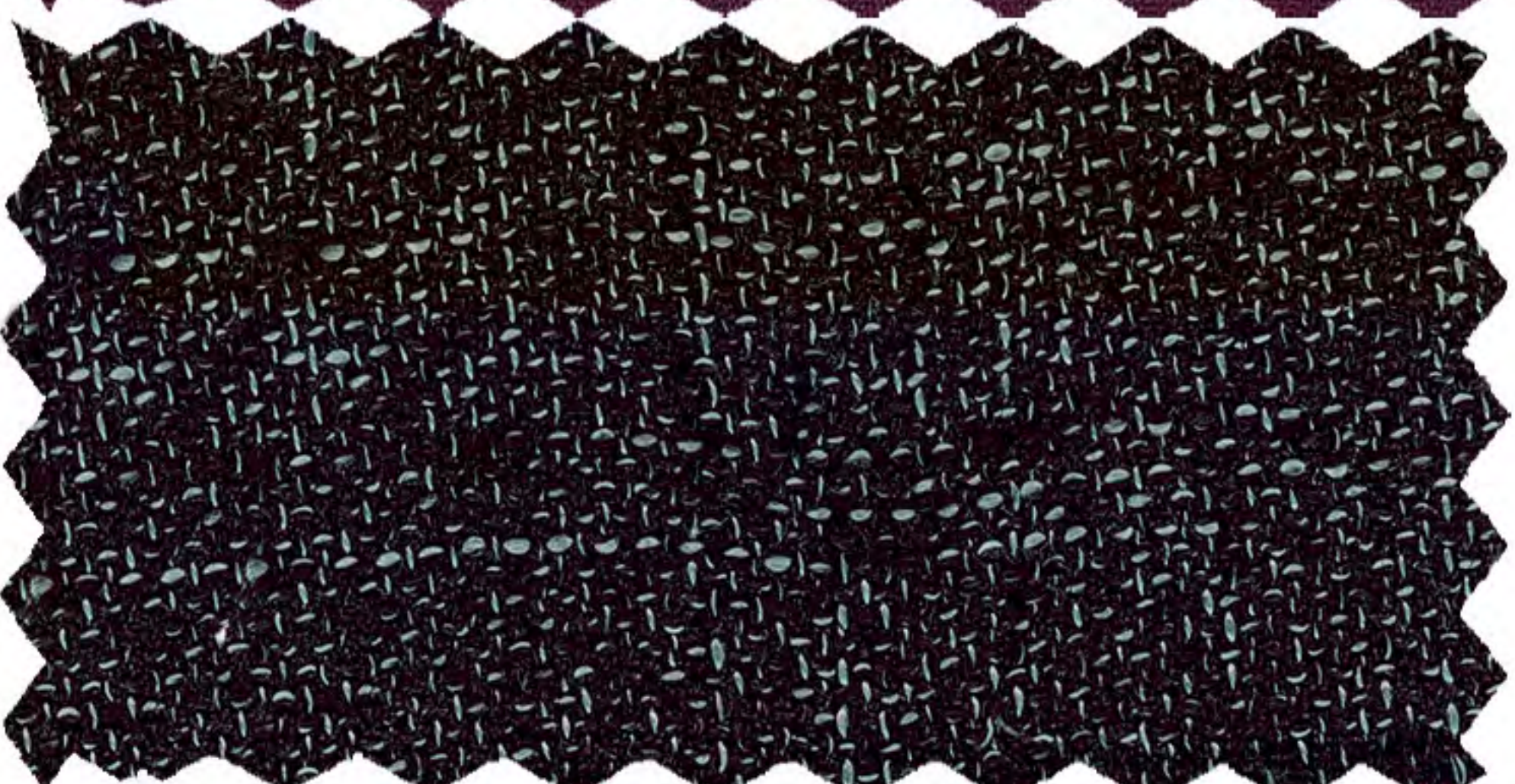

T30123-1  
(Plum Crosswave)  
Manchester Slim Suit  
Made upto 50R & 48L

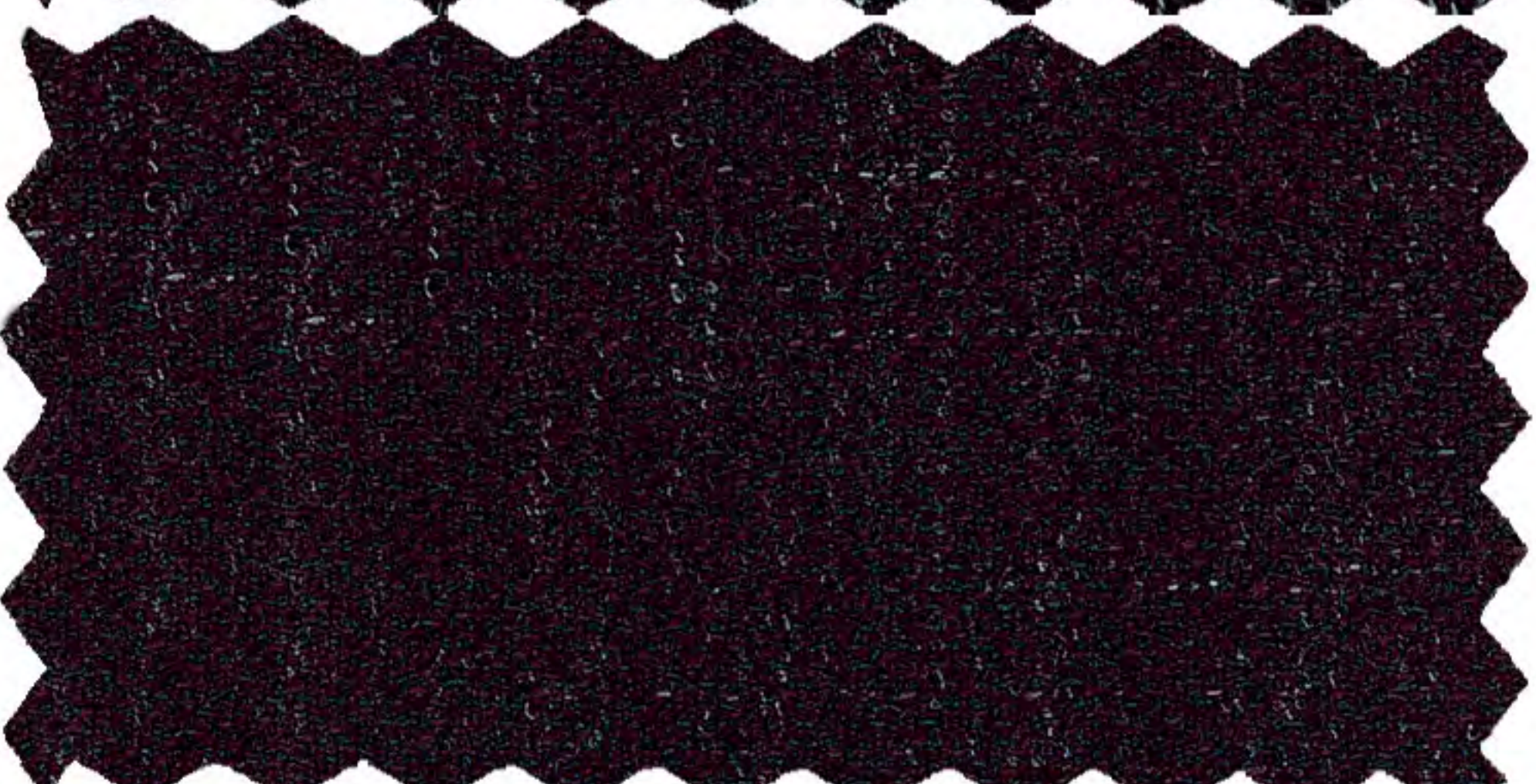

T30121-1  
(Taupe/Blue Tweed)  
Manchester Slim Suit  
Made upto 50R & 48L



T30110-2



T30110-1  
Manchester Slim



T30110-3



T30110-17



T30110-12



# SLIM SUITS

MICRO FIBER

## Manchester & Tailor



**T30126-1**  
(Lt. Blue Windowpane)  
Manchester Slim Suit  
Made upto 50R & 48L

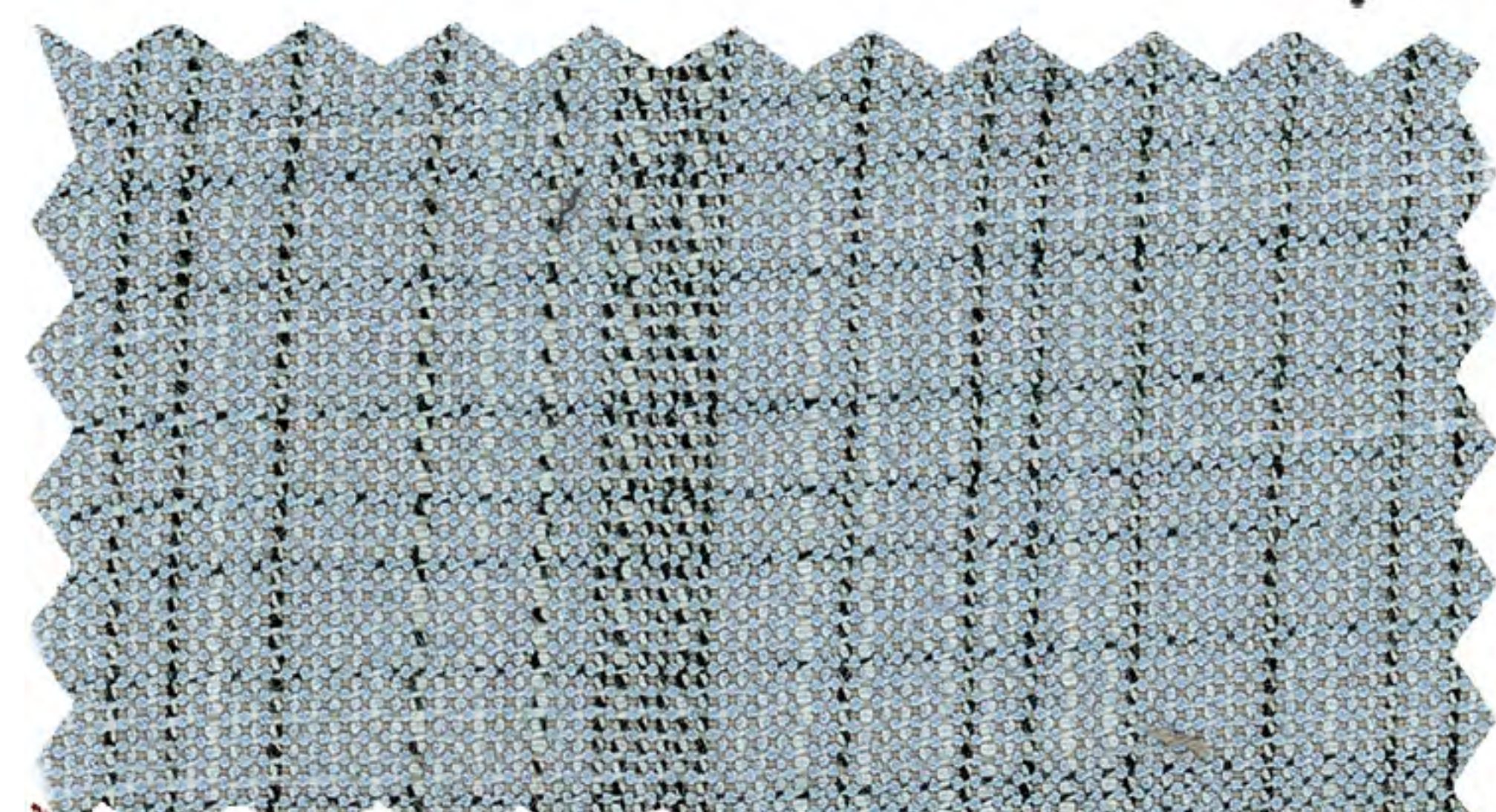

T30126-1

**T30127-1**  
(Cranberry Windowpane)  
Manchester Slim Suit  
Made upto 50R & 48L

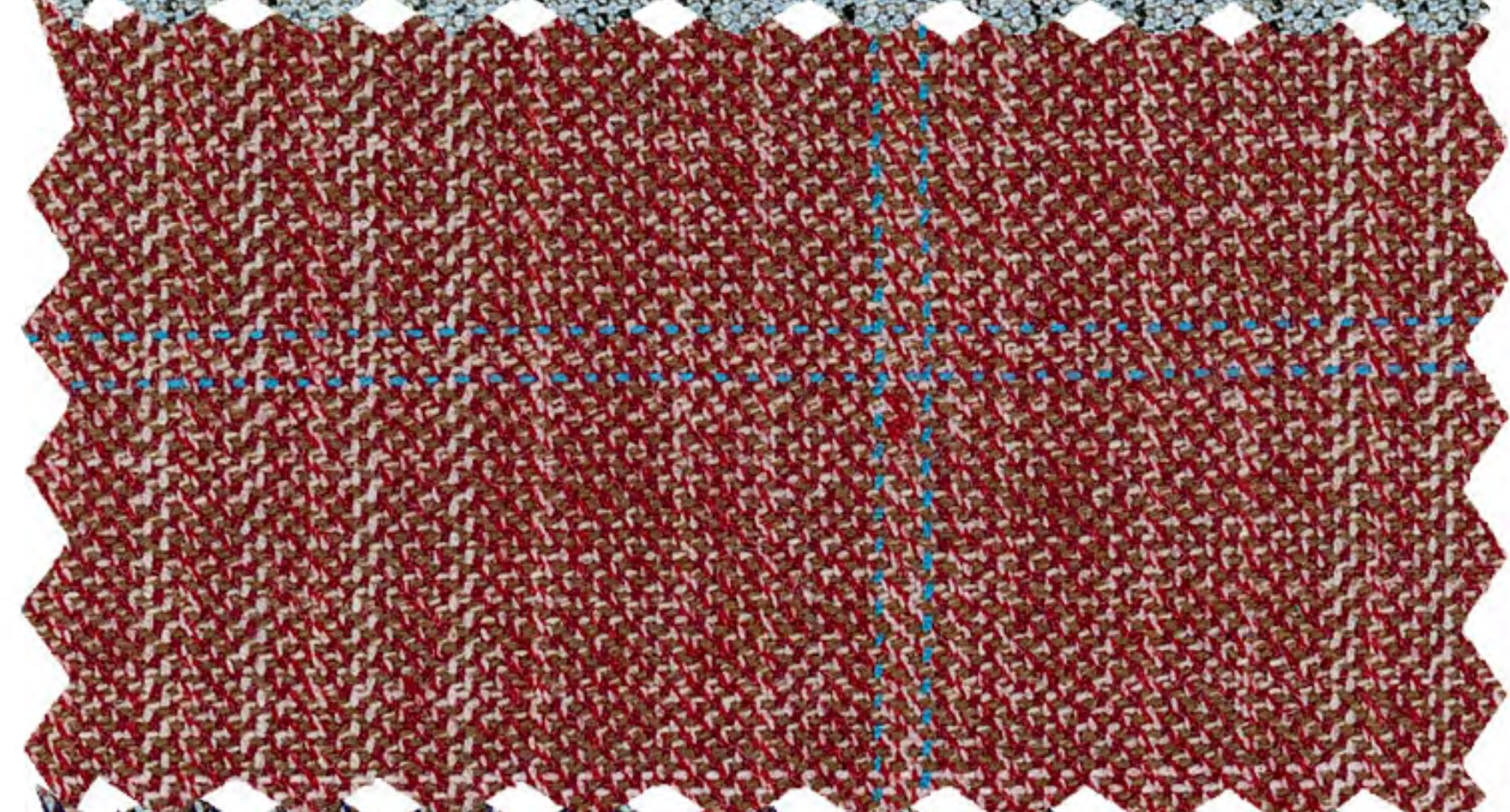

T30127-1

**T30128-1** (Blue Teakweave)  
Manchester Slim Suit  
Made upto 50R & 48L

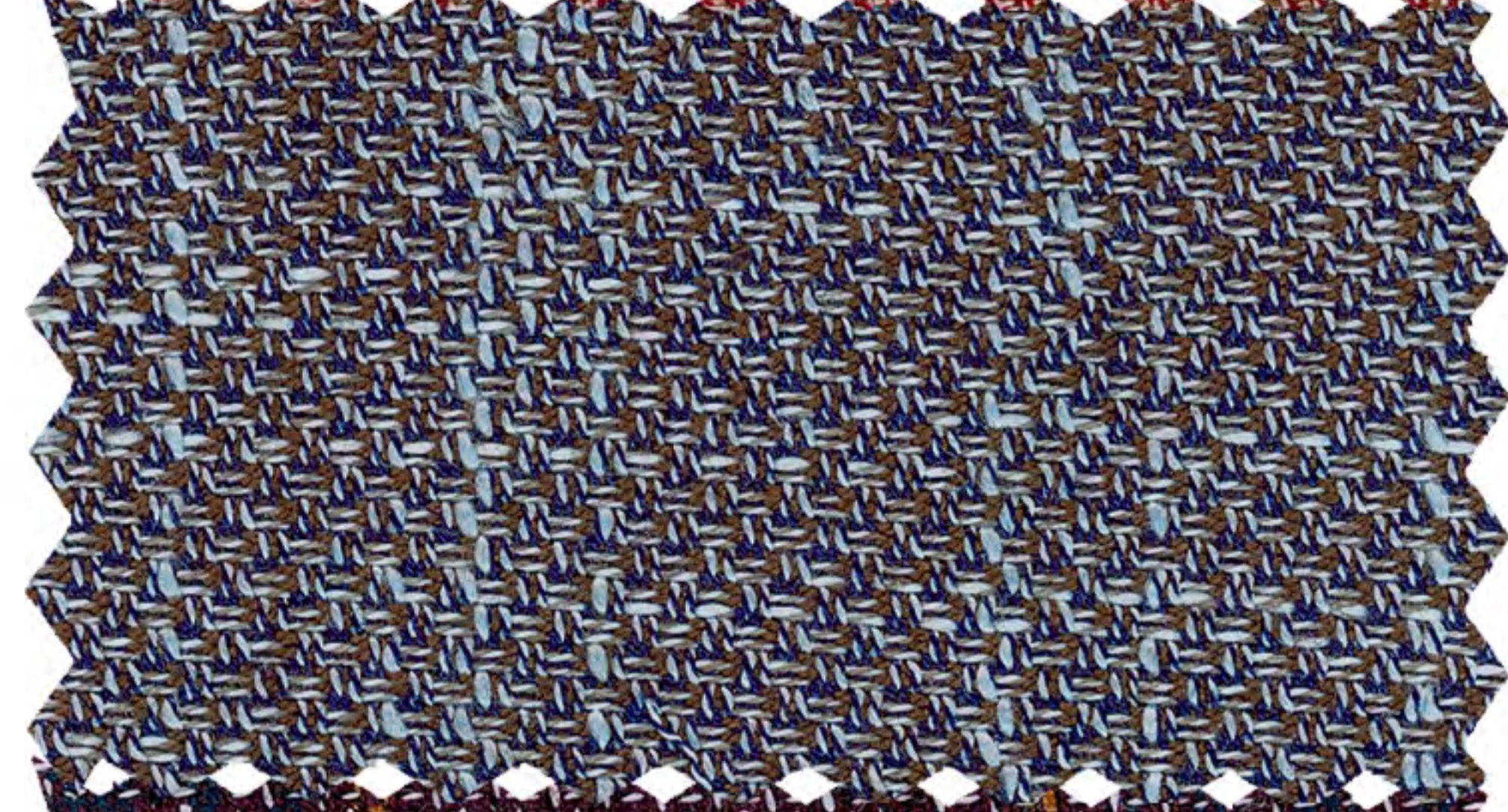

T30128-1

**T30129-1** (Blue/Rust Plaid)  
Manchester Slim Suit  
Made upto 50R & 48L



T30130-1

**T30130-1** (Blue Windowpane)  
Manchester Slim Suit  
Made upto 50R & 48L

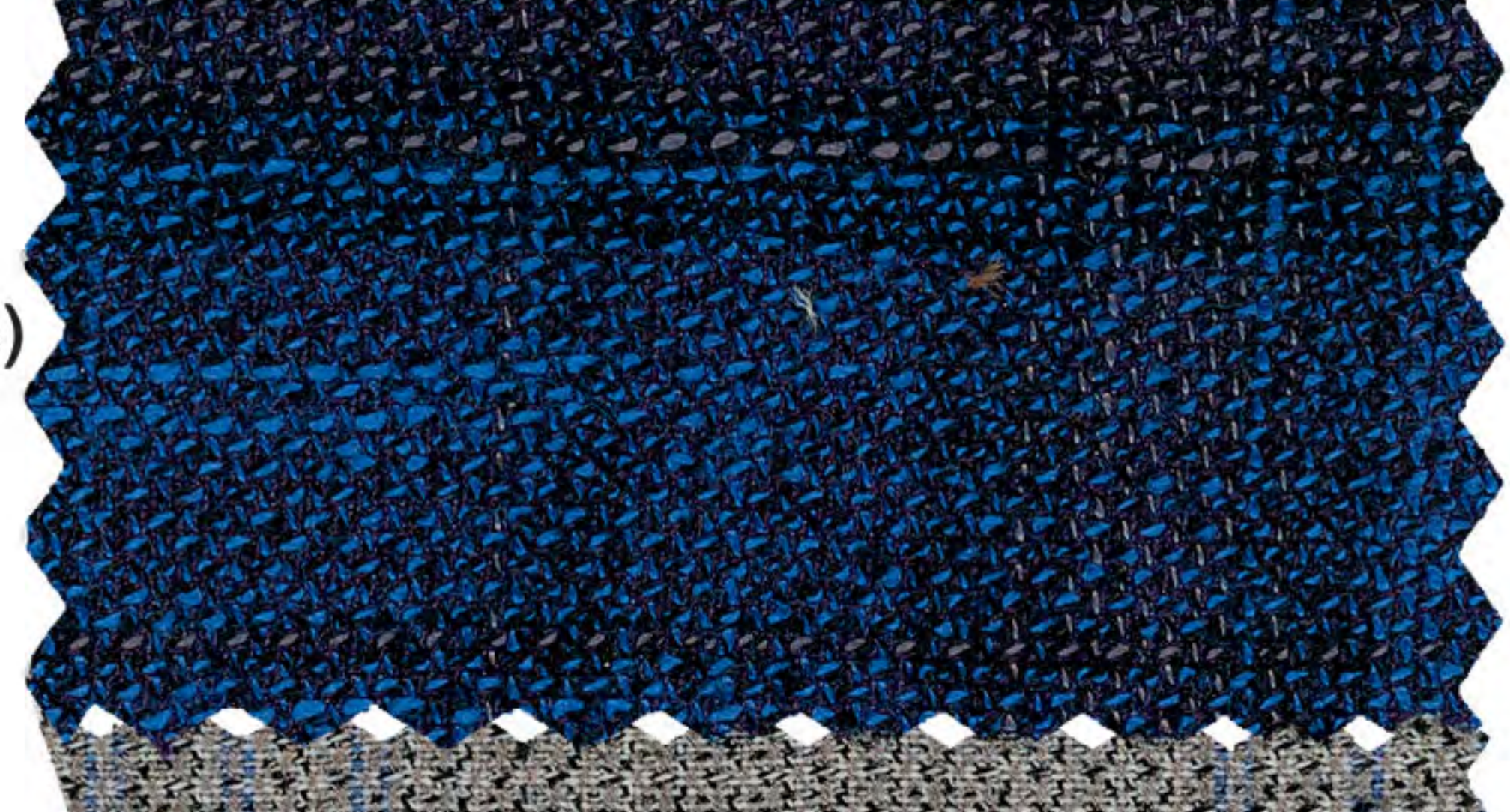

**T30131-1** (Gray Plaid)  
Manchester Slim Suit  
Made upto 50R & 48L

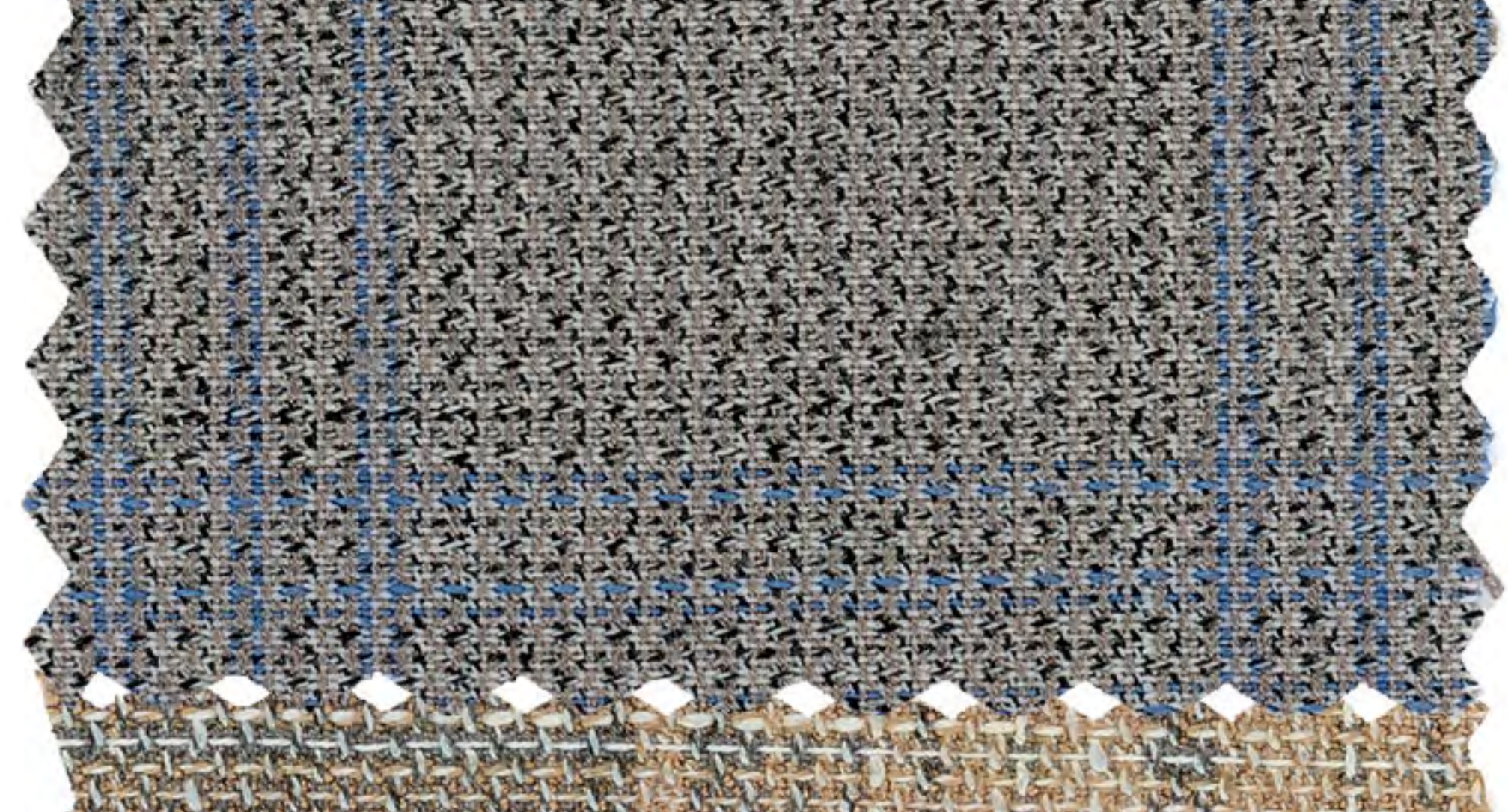

T30131-1

**T30132-1** (Gray/Taupe Windowpane)  
Manchester Slim Suit  
Made upto 50R & 48L



T30132-1

**T30125-2**  
(Navy Windowpane)  
Manchester Slim Suit  
Made upto 50R & 48L





**MANTONI BLAZERS**

100% Wool

**M40901-1 (Black Wool)**

2BV Blazer  
Has Blazer buttons  
Made up to 54R & 54L

**M40901-2B (Navy Wool)**

2BV Blazer  
Has Blazer buttons  
Made up to 54R & 54L

**M41000-1  
(Black Waffle Weave)**

2BV Jacket  
Made upto 52R & 54L

**M41000-2  
(Navy Waffle Weave)**

2BV Jacket  
Made upto 52R & 54L

**GIORGIO FIORELLI  
BLAZERS, DINNER &  
Shawl JACKET**

**G47815-1  
(Black Poly-Rayon)**

2BV Blazer  
Has Blazer Buttons  
Made up to 54R & 54L

**G47815-2B  
(Navy Poly-Rayon)**

2BV Blazer  
Has Blazer Buttons  
Made up to 54R & 54L

**G47815-5  
(Off White Poly-Rayon)**

Dinner Jacket  
Made upto 54R & 54L

**G47815-5A  
(Snow White Poly-Rayon)**

Dinner Jacket  
Made upto 54R & 54L

**MANTONI**

*Giorgio Fiorelli*  
**GIORGIO FIORELLI**  
-EST 1984-

**BLAZERS, SHAWL JACKETS  
& SPORT JACKETS**



**2 Button Blazer**  
Available in both wool (Mantoni) & Poly-Rayon(Giorgio Fiorelli)



**DINNER JACKET**  
AVAILABLE IN:  
SNOW WHITE (47815-5A)  
OFF WHITE(47815-5)



# PROMOTIONAL SPORT JACKETS

## 100% WOOL

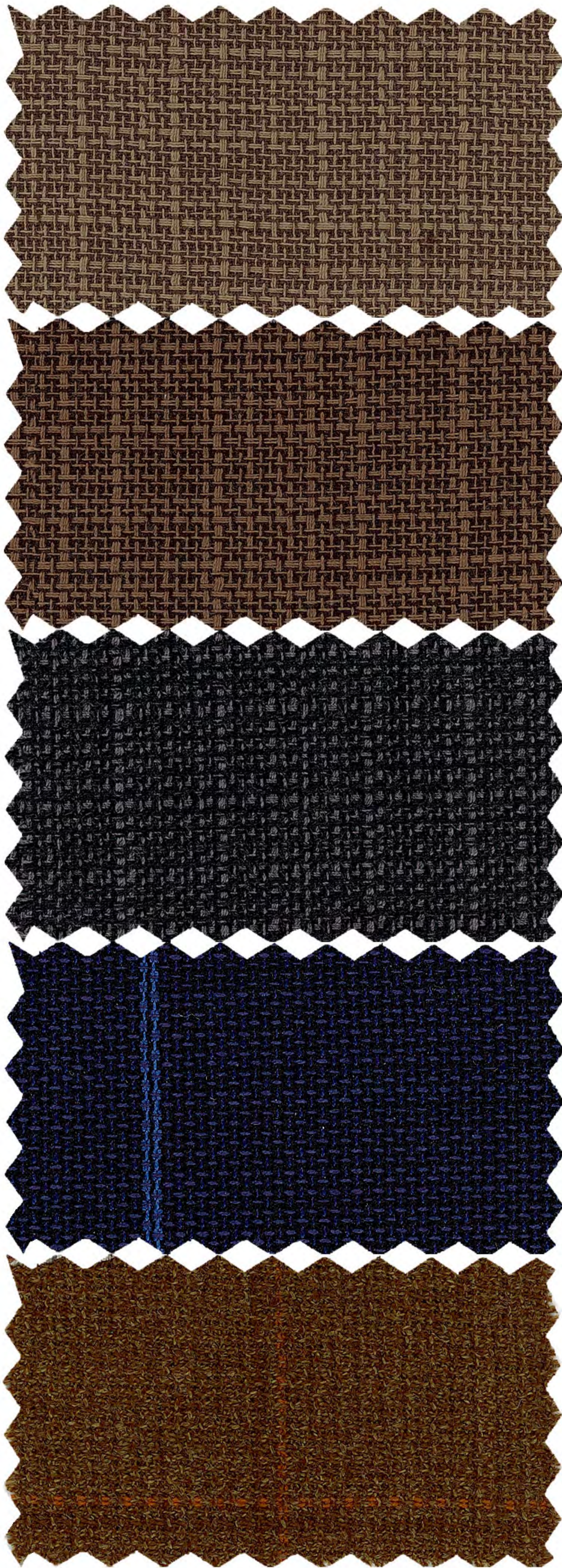

**M3304-3 (Taupe Crossweave)**  
2BV JACKET  
Made upto 54R & 54L

**M3304-2 (Brown/Black Crossweave)**  
2BV JACKET  
Made upto 54R & 54L

**M3304-1 (Gray/Black Crossweave)**  
2BV JACKET  
Made upto 54R & 54L

**M3301-1 (Navy/Royal Windowpane)**  
2BV JACKET  
Made upto 54R & 54L

**M3303-1 (Brown Windowpane)**  
2BV JACKET  
Made upto 54R & 54L



M3304-3



M3304-2



M3304-1



M3301-1



M3303-1



# SPORTS JACKETS 100% WOOL



## MANTONI

**M78775-1 (Cranberry Plaid)**  
2BV JACKET  
Made upto 52R & 54L

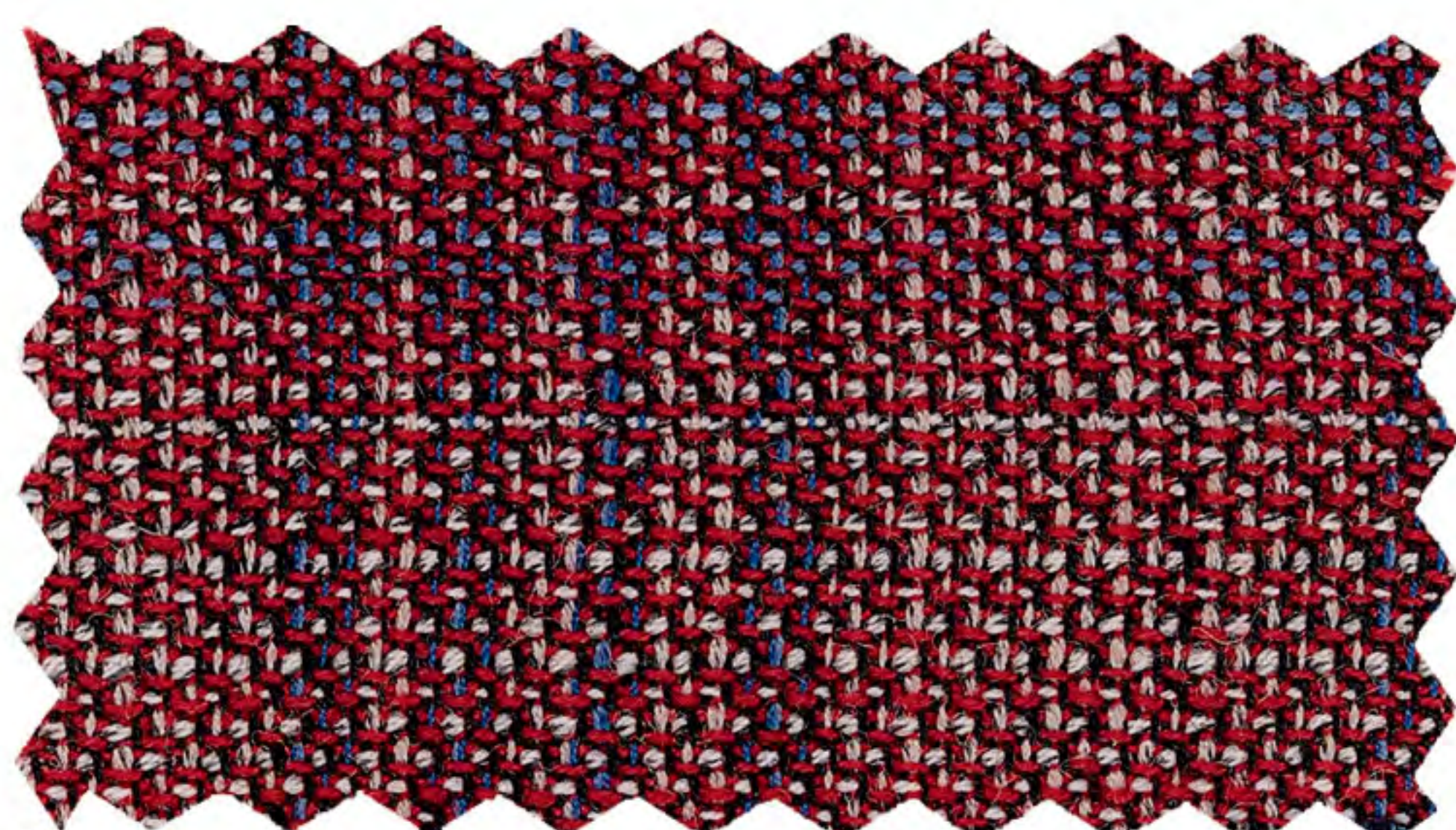

M78775-1

**M78776-1 (Navy/Lt. Blue Check)**  
2BV JACKET  
Made upto 52R & 54L

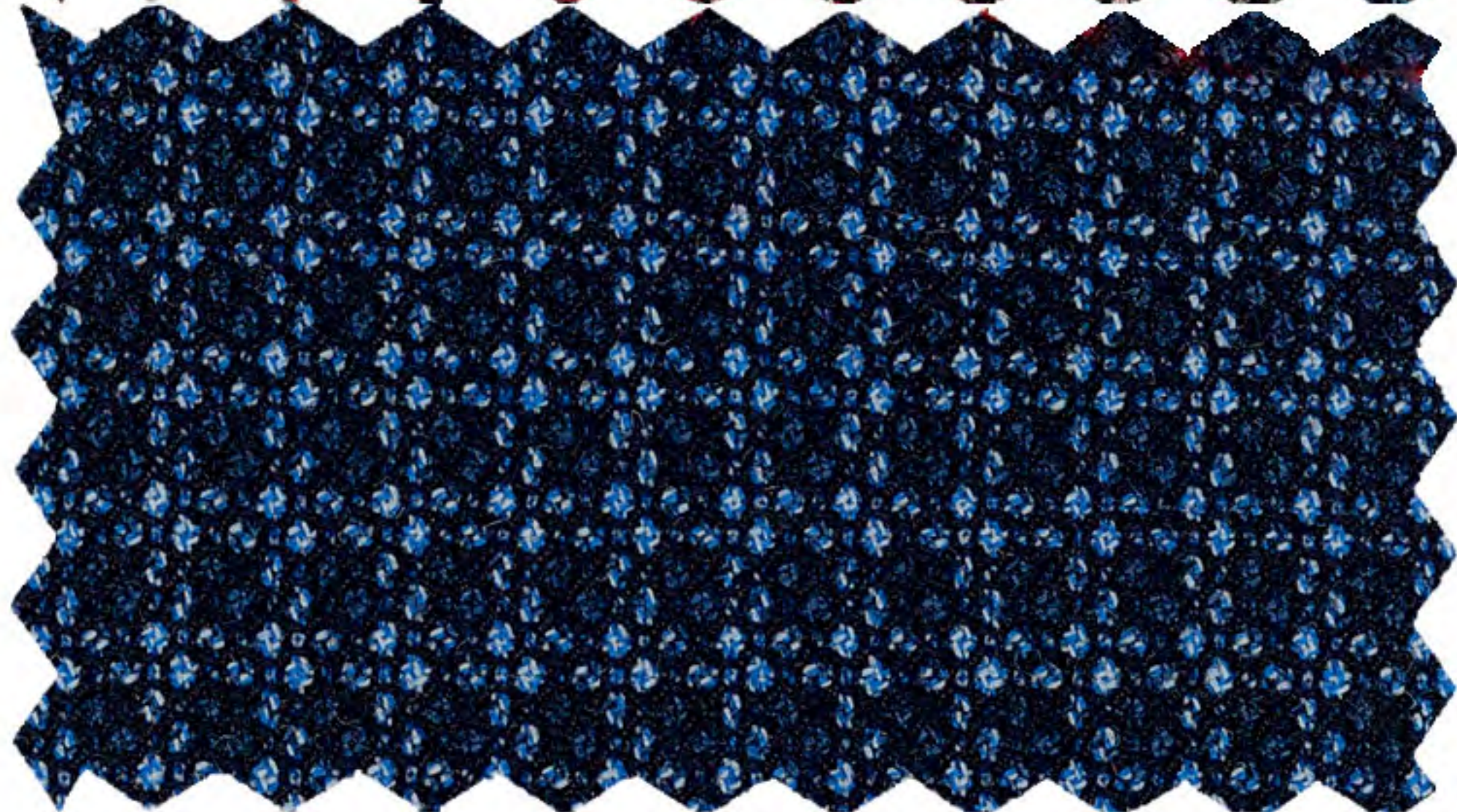

M78776-1

**M78777-1 (Blue Windowpane)**  
2BV JACKET  
Made upto 52R & 54L

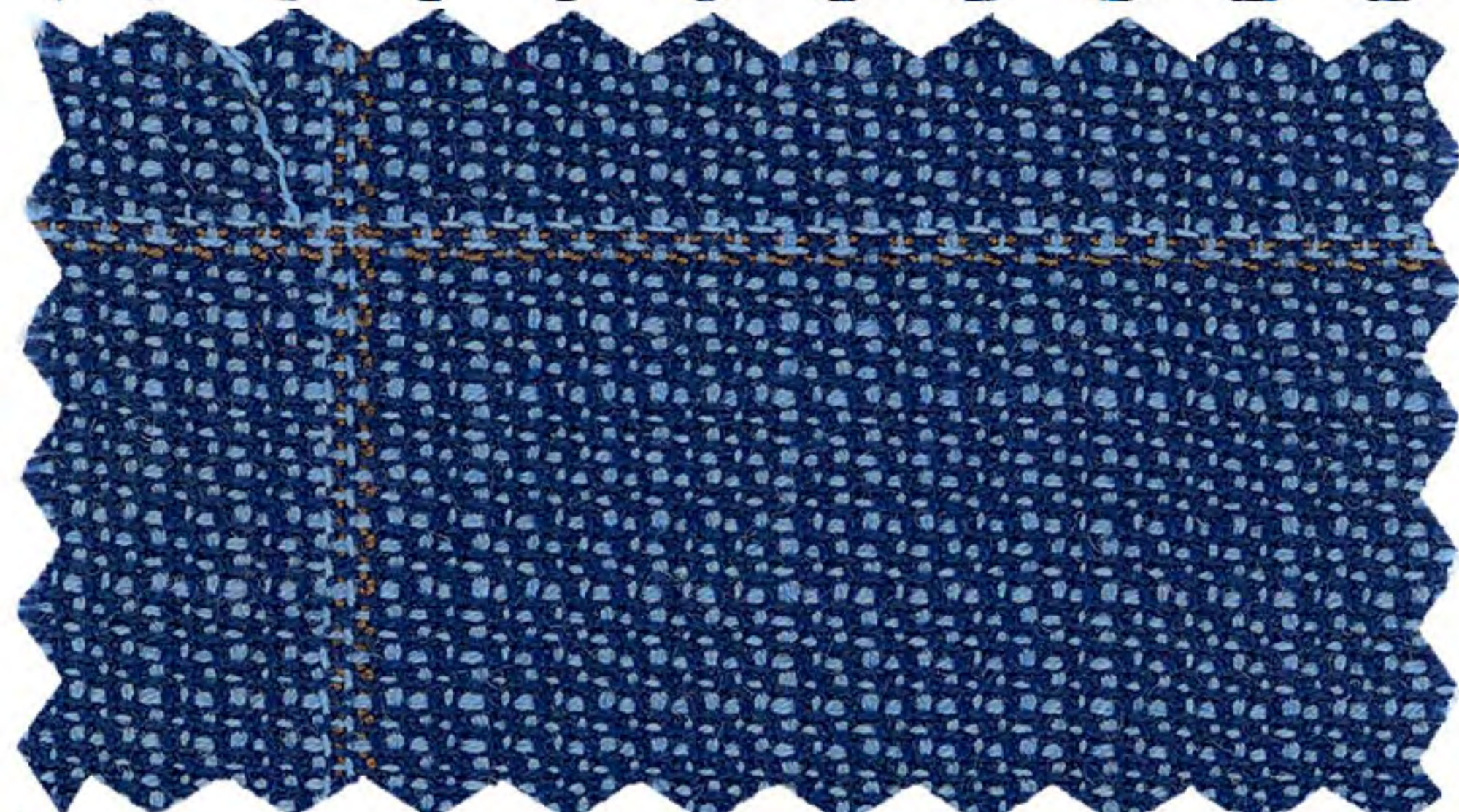

M78777-1

**M78778-1 (Navy Check)**  
2BV JACKET  
Made upto 52R & 54L



M78778-1

**M78779-1 (Camel Windowpane)**  
2BV JACKET  
Made upto 52R & 54L

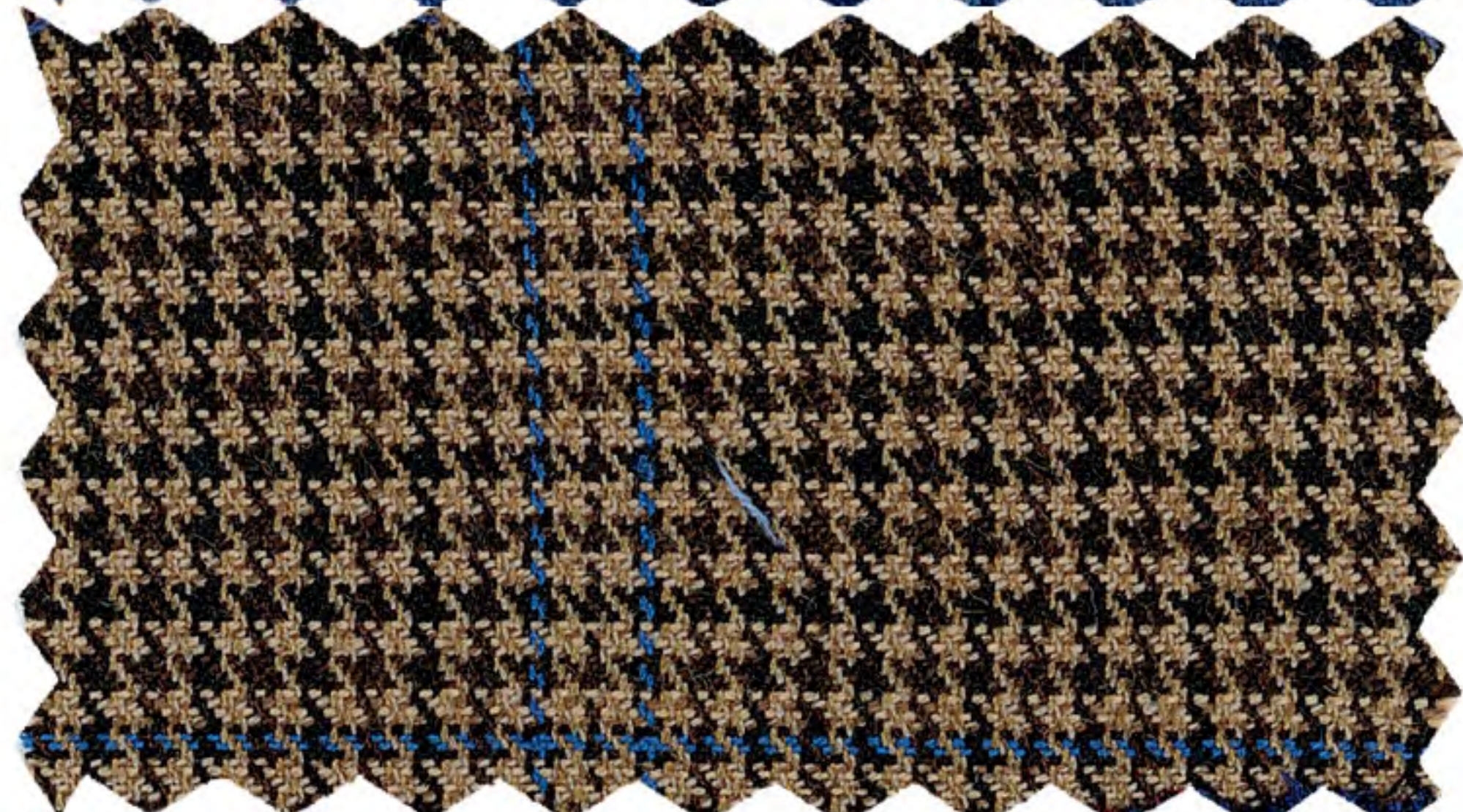

M78779-1

**M78780-1 (Navy/Burgundy Windowpane)**  
2BV JACKET  
Made upto 52R & 54L

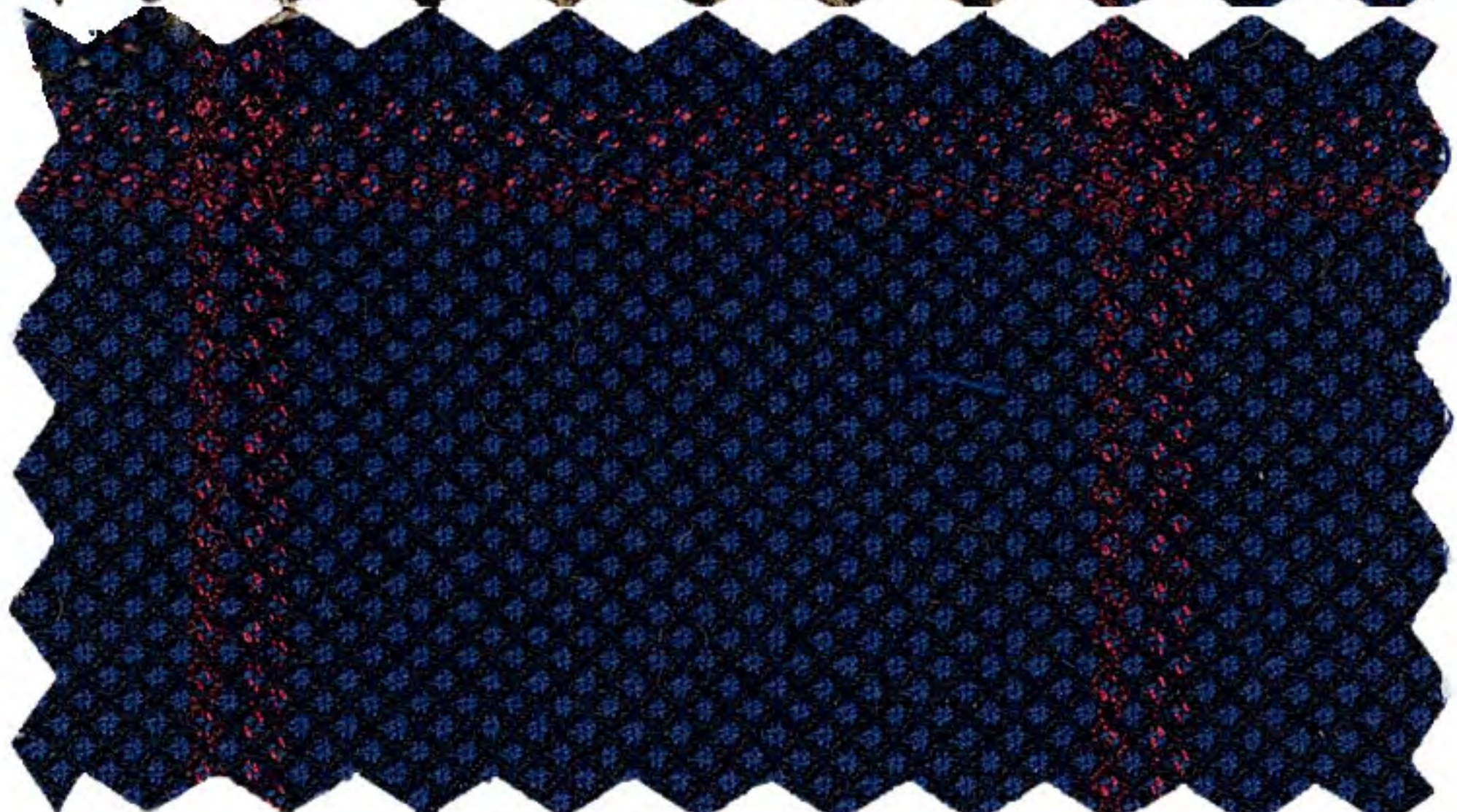

M78780-1



**SPORTS JACKETS**  
**100% WOOL**

ENZO TOVARE

E88010-1 (Blue Check)  
2BV JACKET  
Made upto 52R & 54L

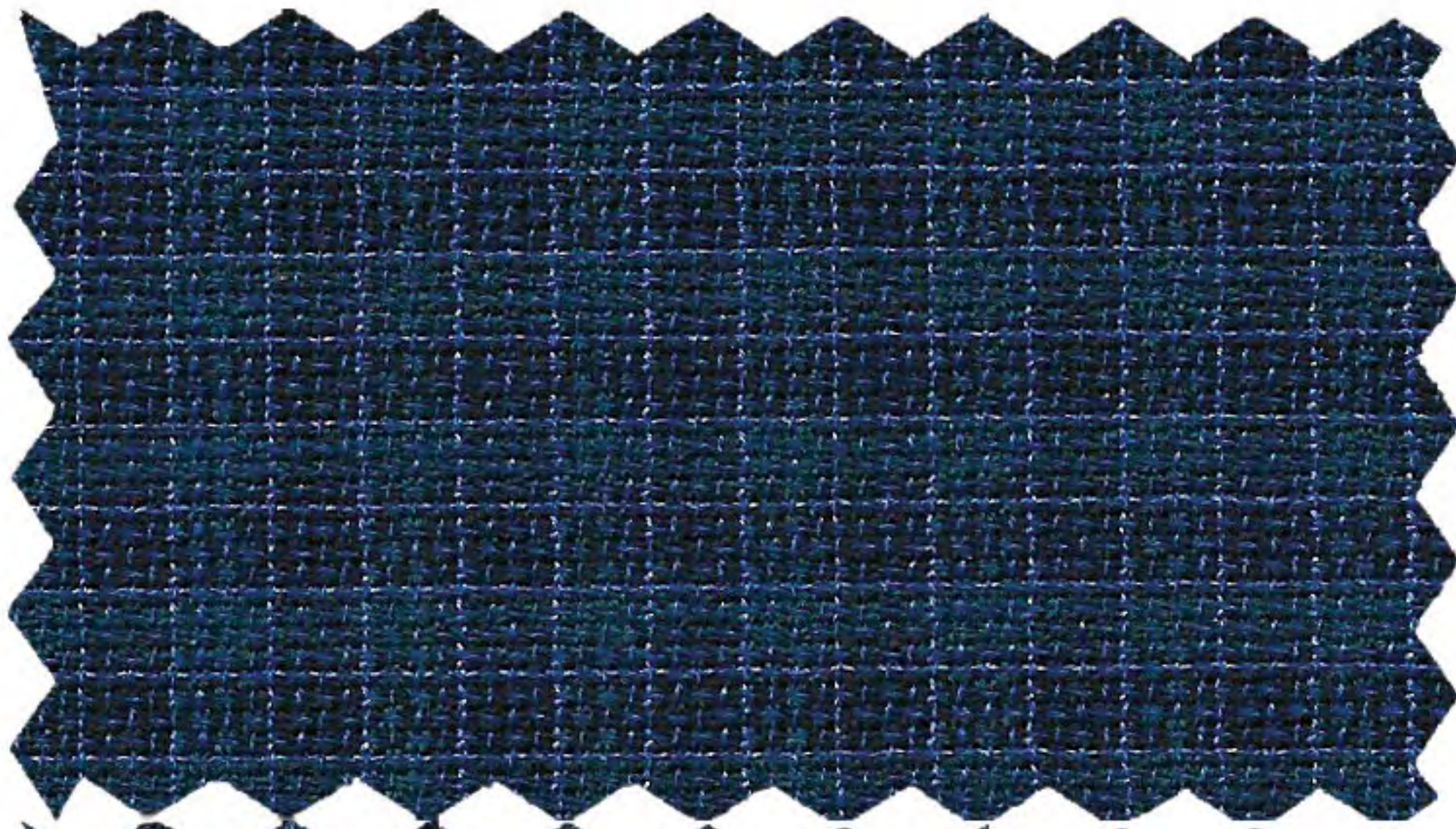

E88011-1 (Navy/Blue Windowpane)  
2BV JACKET  
Made upto 52R & 54L



E88012-1 (Taupe/Blue Windowpane)  
2BV JACKET  
Made upto 52R & 54L



E88012-2 (Cranberry/Blue Windowpane)  
2BV JACKET  
Made upto 52R & 54L



E88012-3 (Blue Windowpane)  
2BV JACKET  
Made upto 52R & 54L

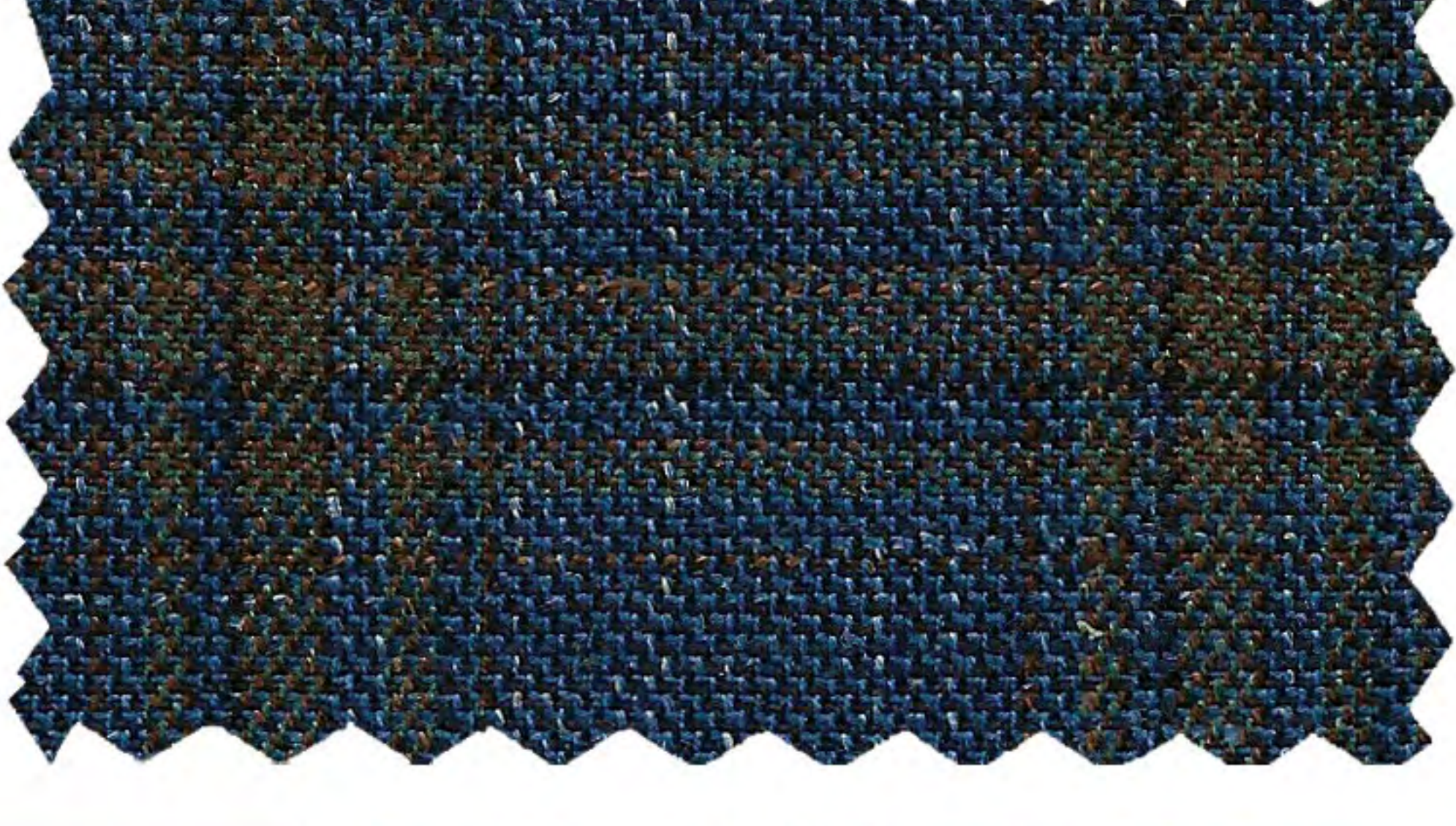

E88010-1  
2BV Jacket



E88011-1  
2BV Jacket



E88012-1  
2BV Jacket



E88012-2  
2BV Jacket



E88012-3  
2BV Jacket





**Slim or Classic Fit Tux Shirt**

M20028-1 (Solid White)

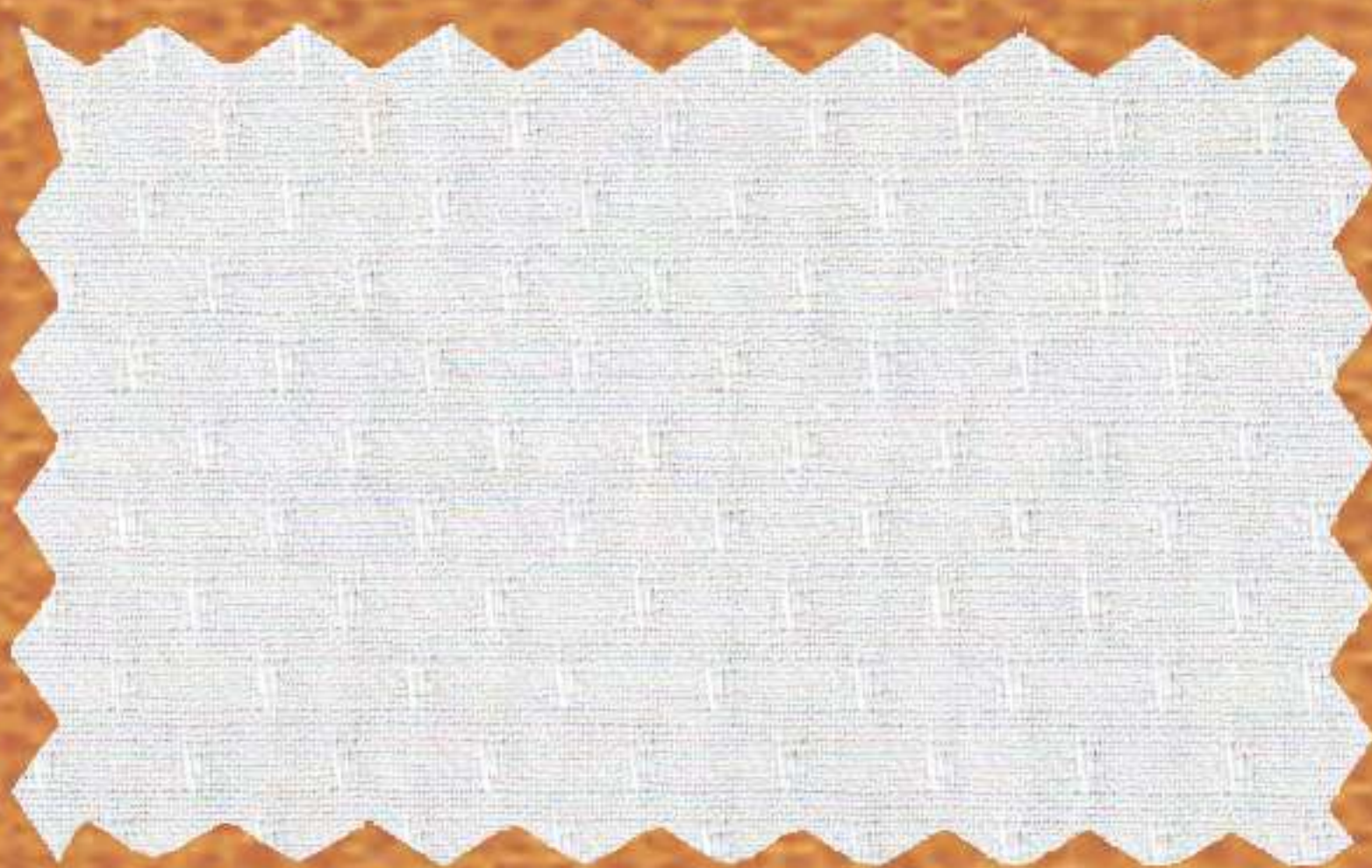

**Wing Tip Tux Shirt**

M20028-1 (Solid White)

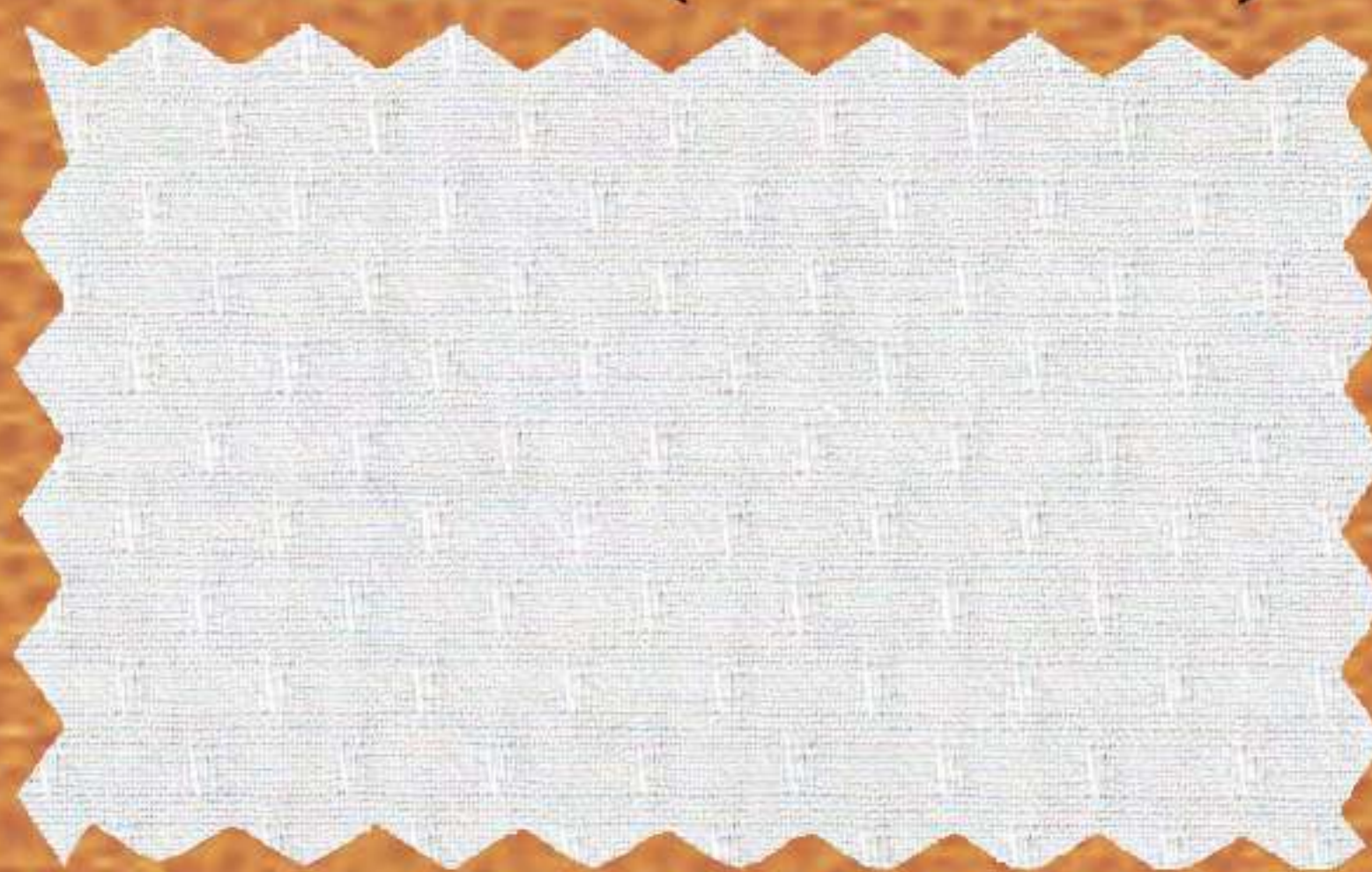

**Classic Fit or Slim Fit or French Cuff**

M20001-1 (Solid White)

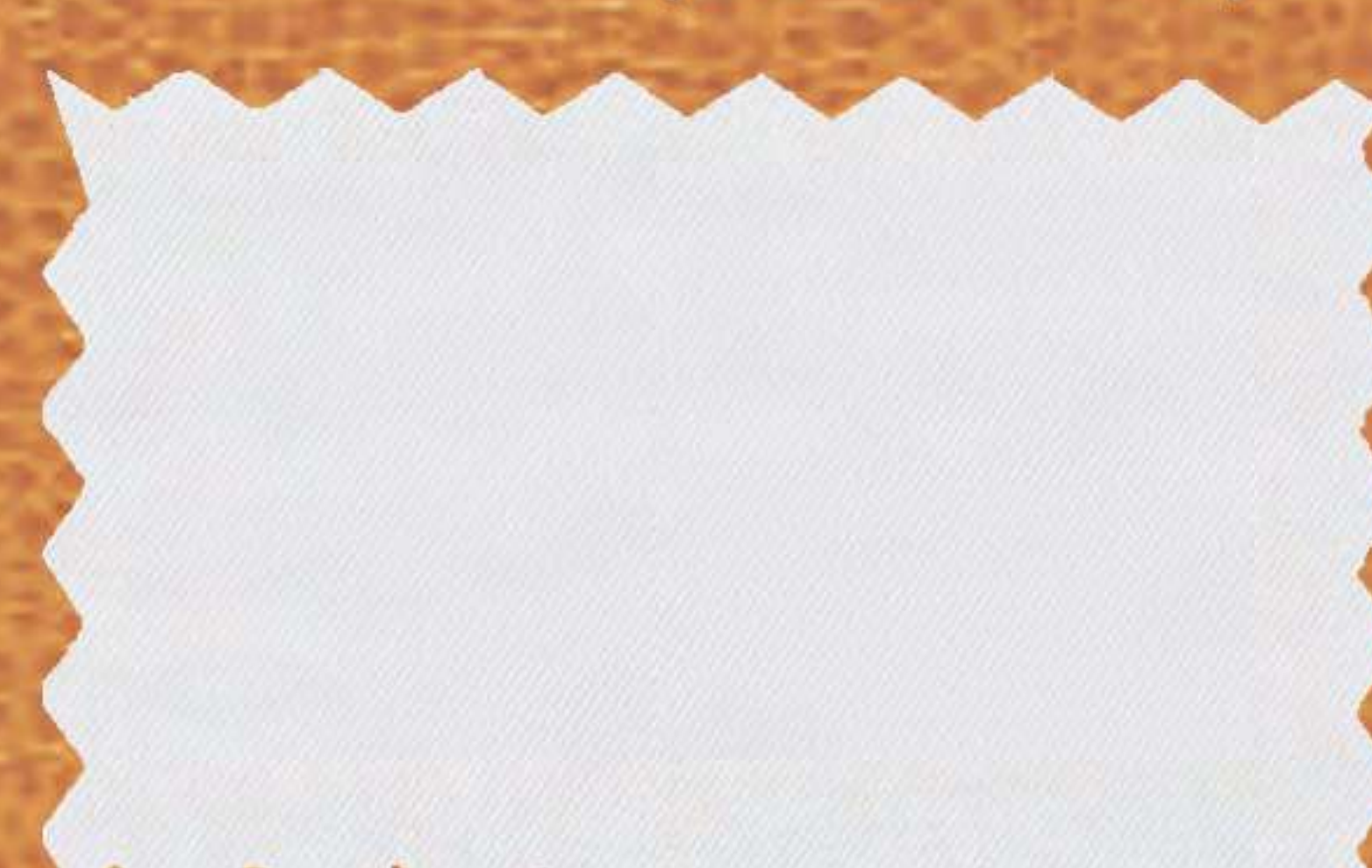

**(Stretch) Slim-Fit**

M20031-1 (Solid White)

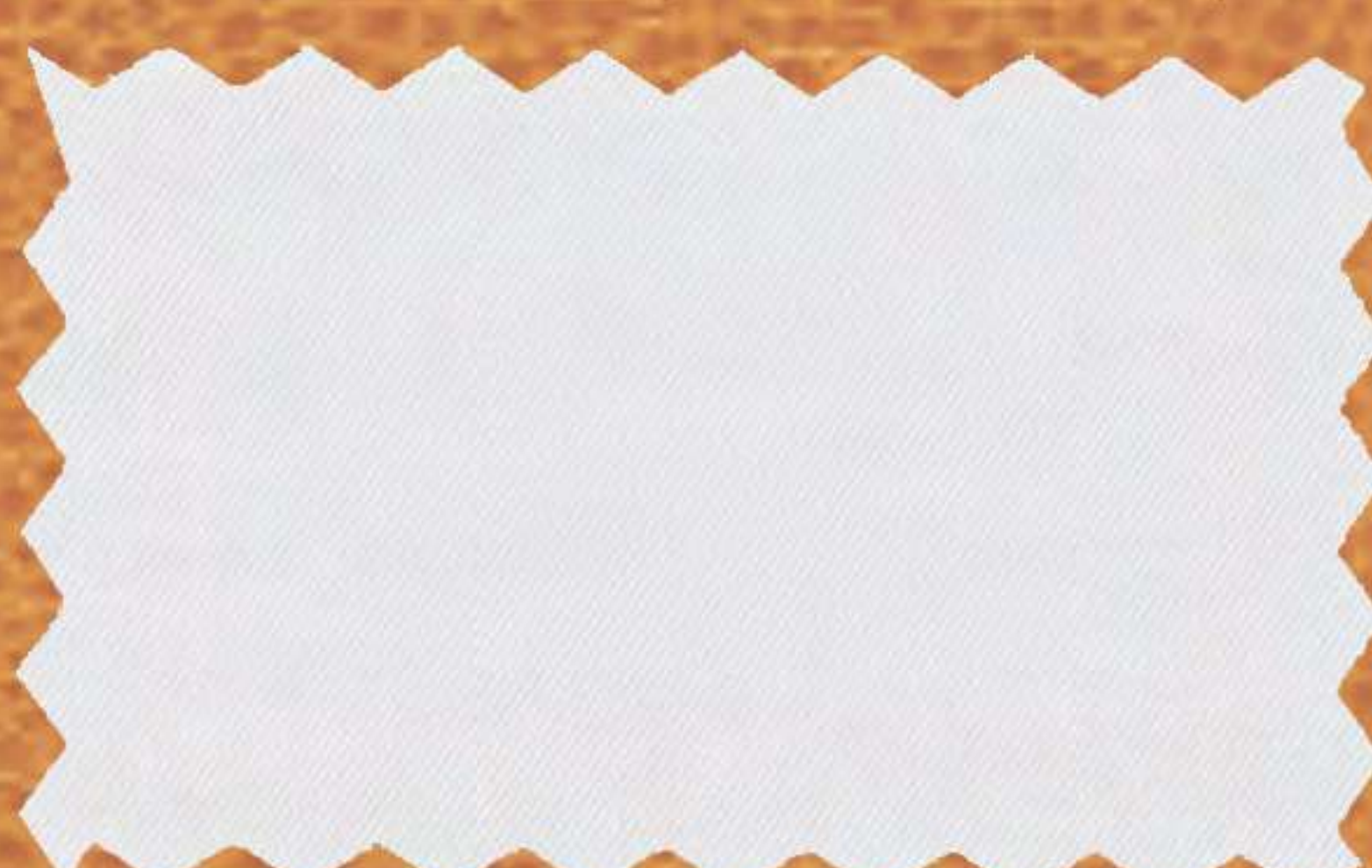

**Classic Fit or Slim-Fit**

M20001-2 (Light Blue)

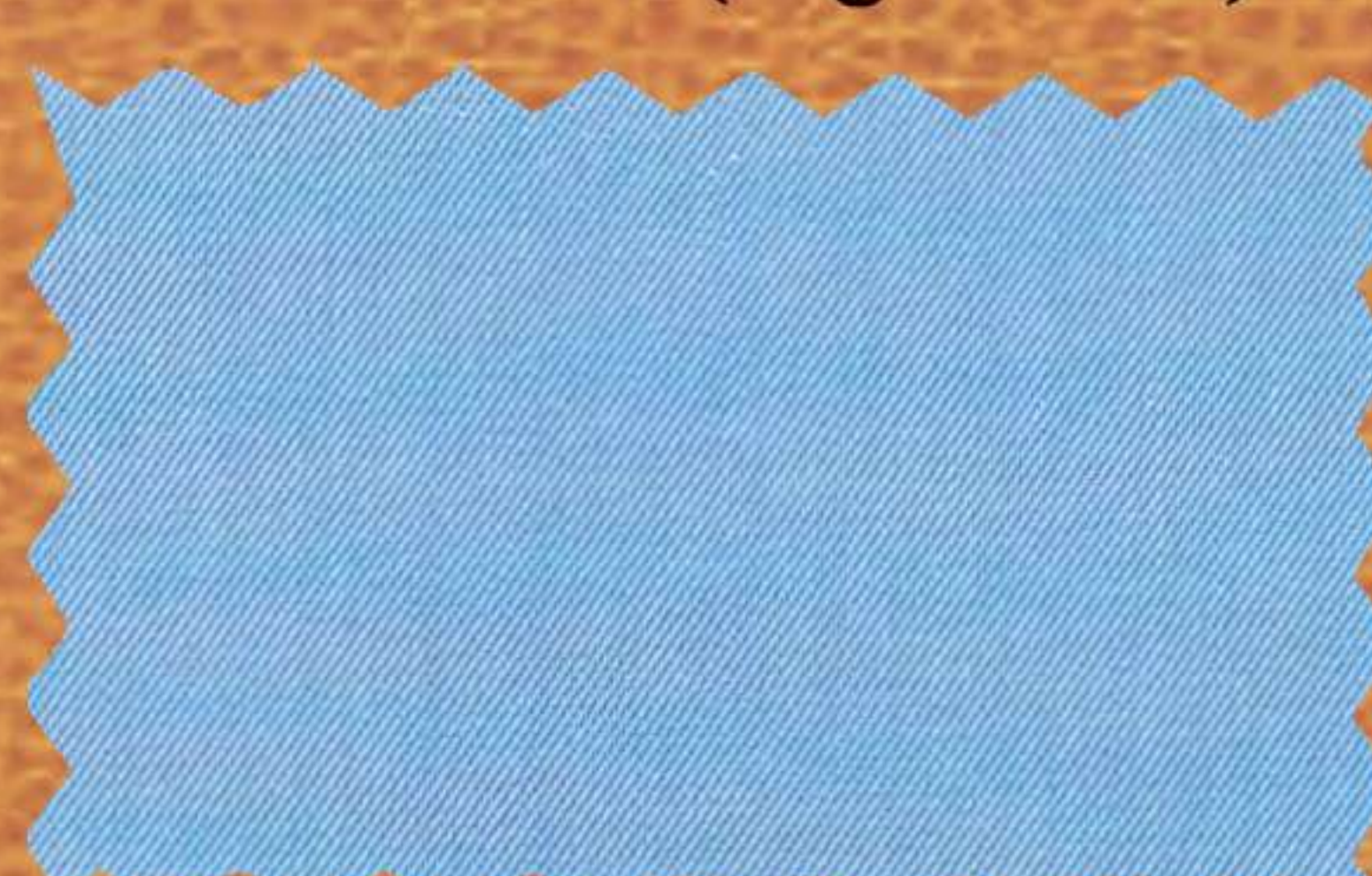





**Classic Fit or Slim Fit**

**M20001-3 (Medium Blue)**

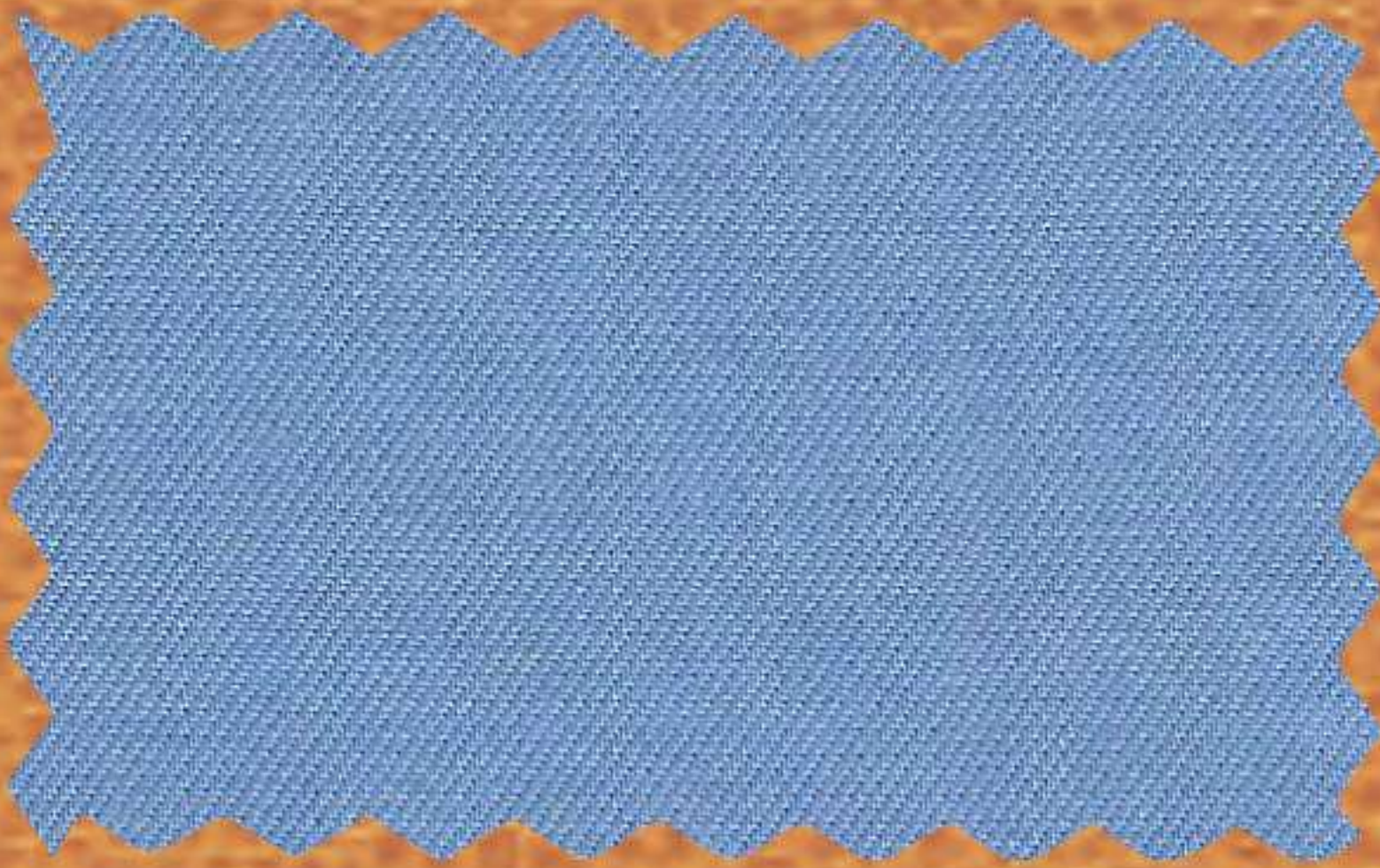

**Classic Fit**

**M20001-4 (Lavender)**

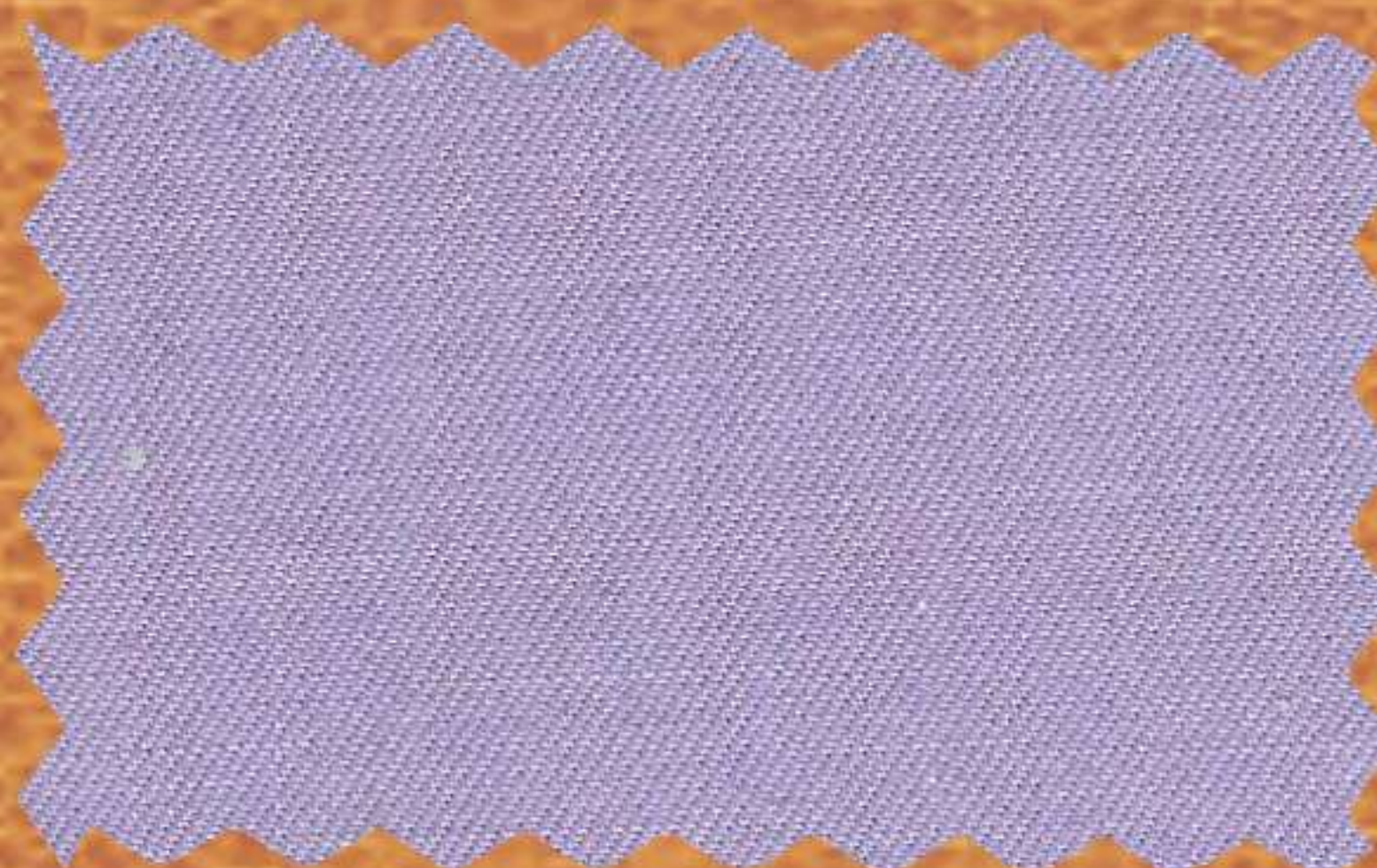

**Classic Fit**

**M20001-5 (Pink)**



**Classic Fit or Slim Fit**

**M20001-6 (Black)**



**Classic Fit or Slim Fit**

**M20001-7 (Eggshell)**



**Classic Fit**

**M20019-1 (White Herringbone)**

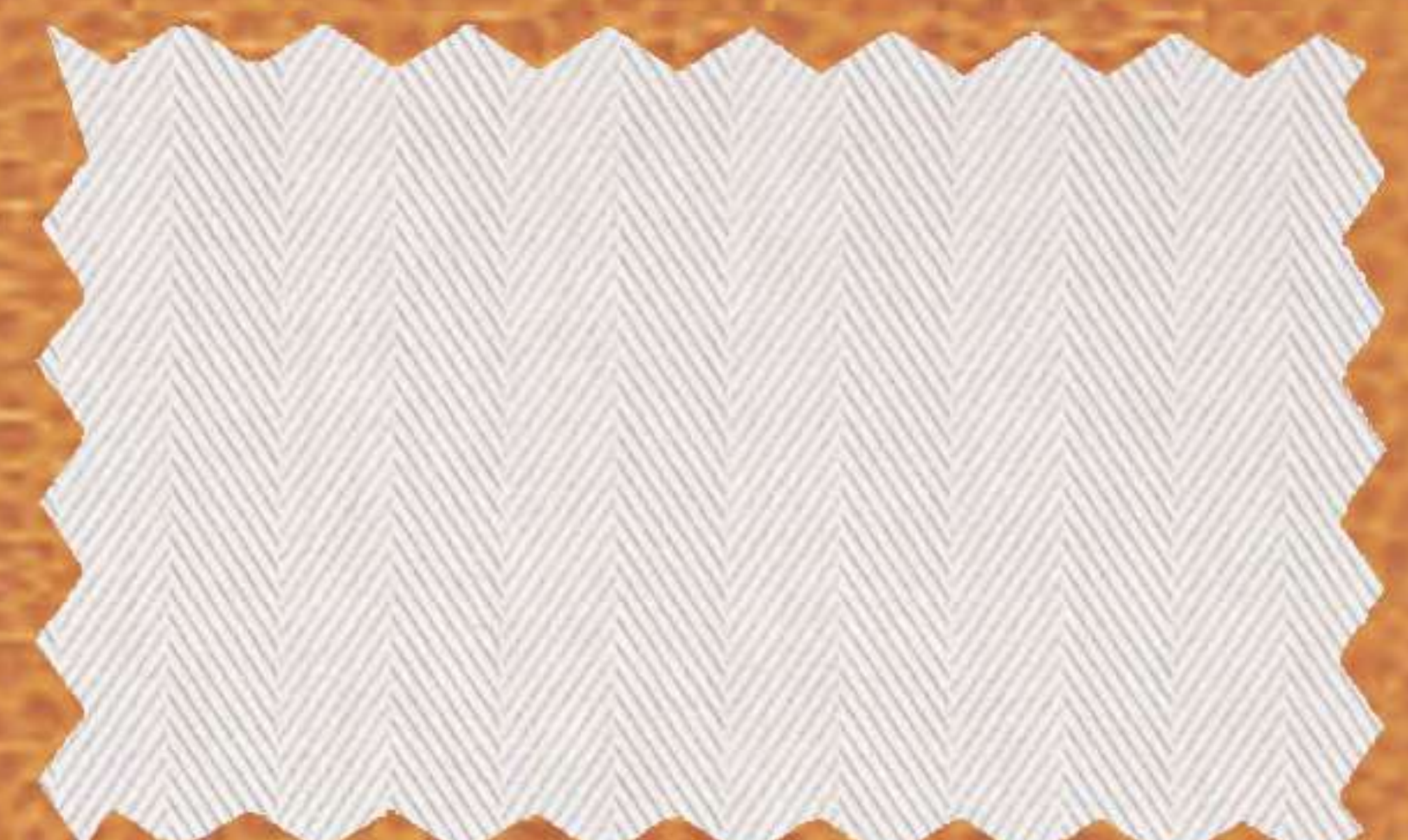





Classic Fit or Slim fit



Slim fit



Classic Fit or French Cuff

E61101-1(Solid White)



E61101-2(Solid Blue)



E61102-1 (White Twill)



Classic Fit



Tuxedo Shirt

E61102-2 (Blue Twill)

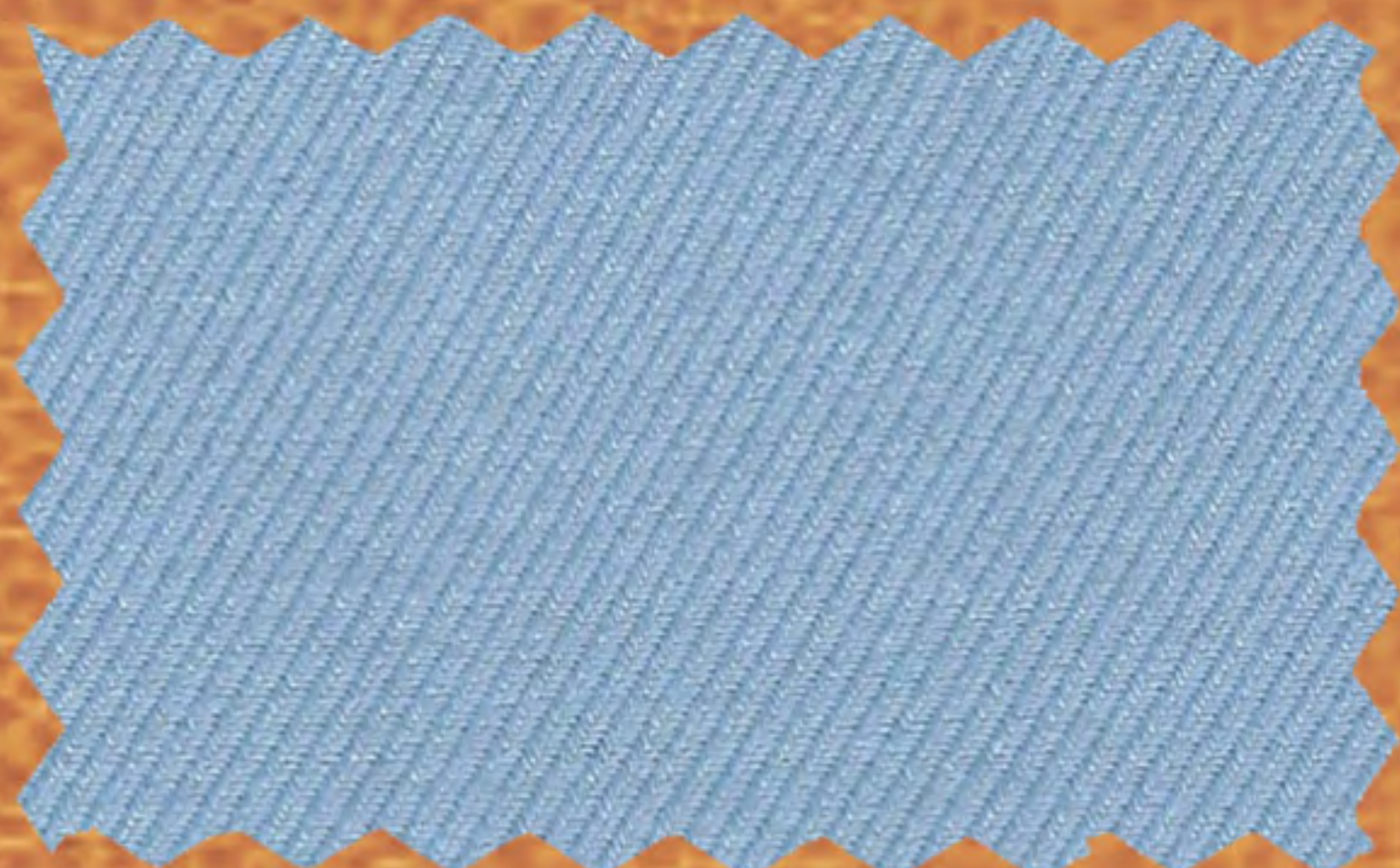

E71402-1 (White Pique)





*Giorgio Fiorelli*  
GIORGIO FIORELLI  
-EST 1984-

Dress Shirts  
60% Cotton 40% Poly

G1266 (Solid White)

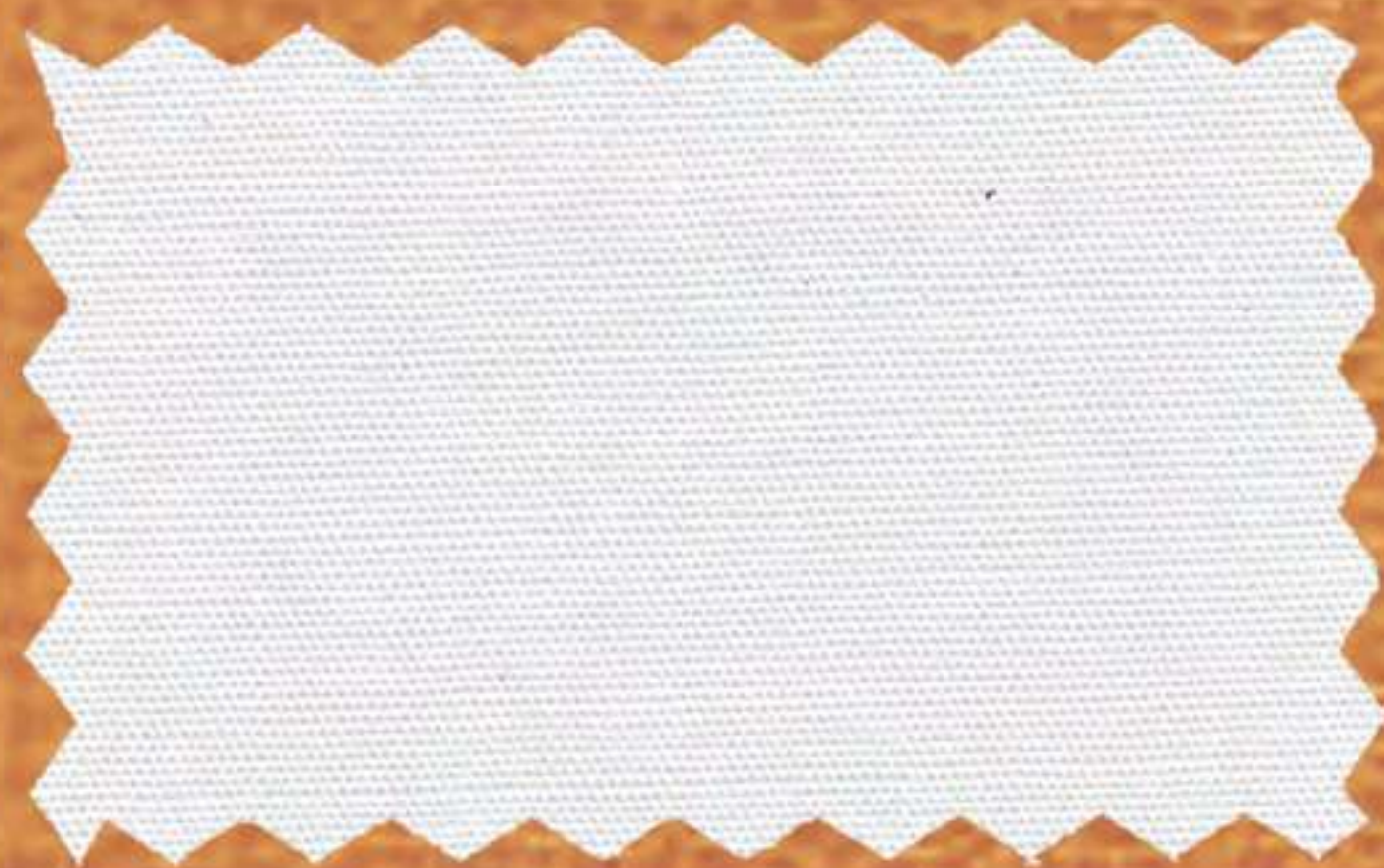

Slim or Classic Fit Lay Down Tux Shirt



Wing Tip Tux Shirt



G26002-1 (Solid White)  
Convertible Cuff & Expandable Neck  
Classic Fit and Slim Fit Stretch



Classic Fit or French Cuff or Slim Fit or Boys



(Stretch) Slim Fit



Classic Fit or Slim Fit



Classic Fit or Slim Fit

G26000-1 (Solid White)



G26002-1 (Solid White)

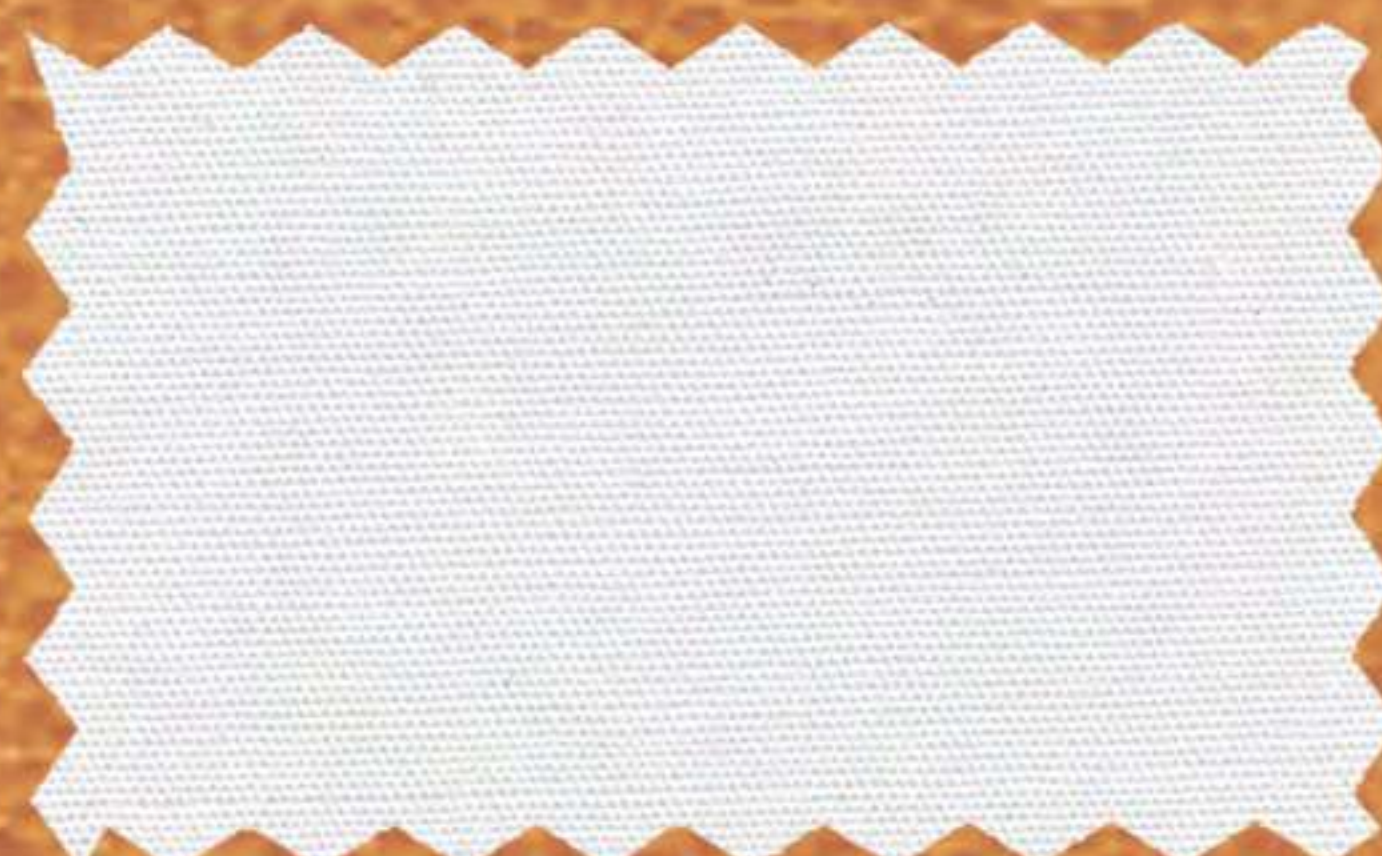

G26000-3 (Solid Beige)



G26000-4 (Solid Lt.Gray)

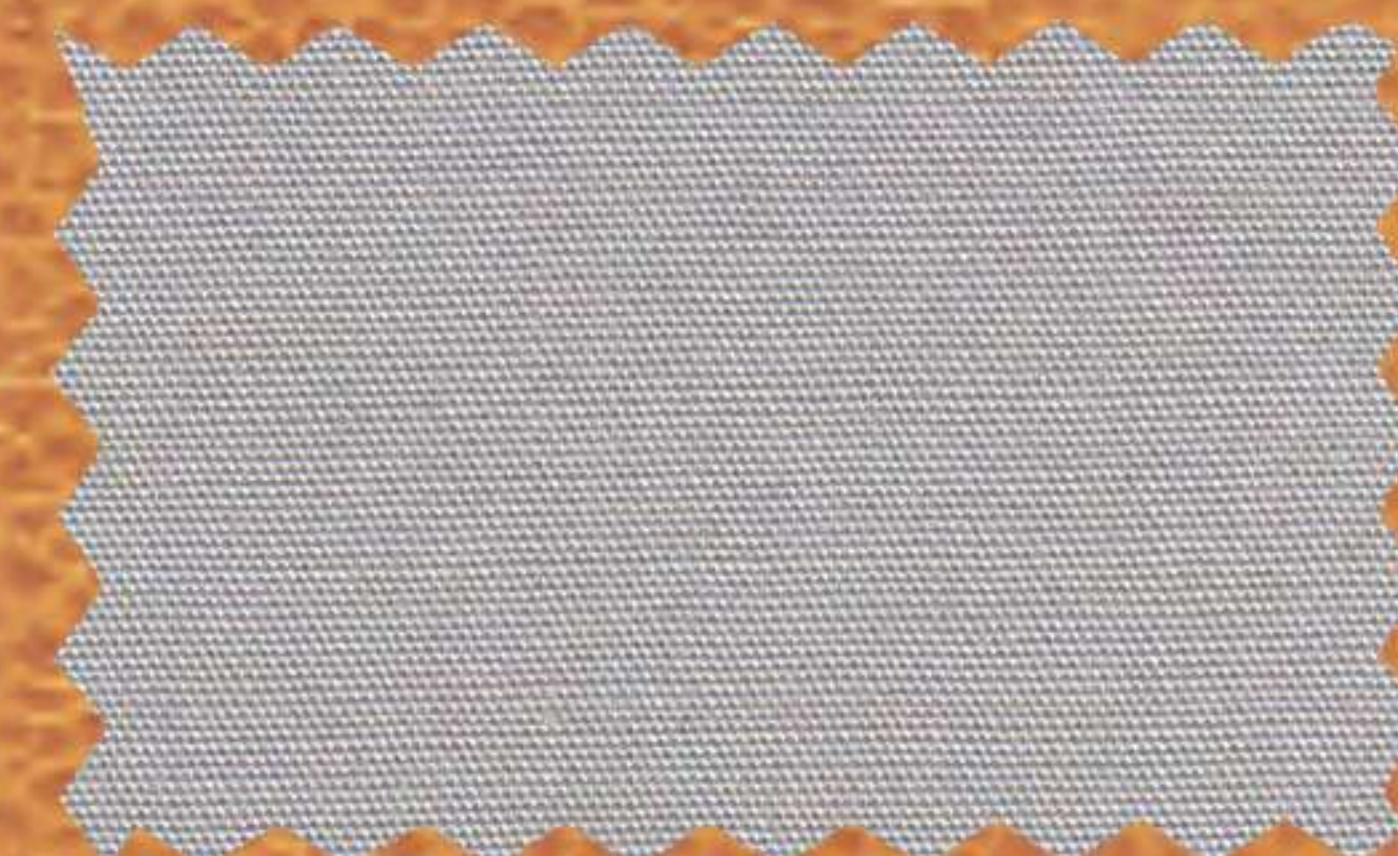

Classic Fit or Slim Fit



Classic Fit or Slim Fit



Classic Fit or Slim Fit



Classic Fit or Slim Fit

G26000-6 (Solid Black)



G26000-8 (Solid Blue)

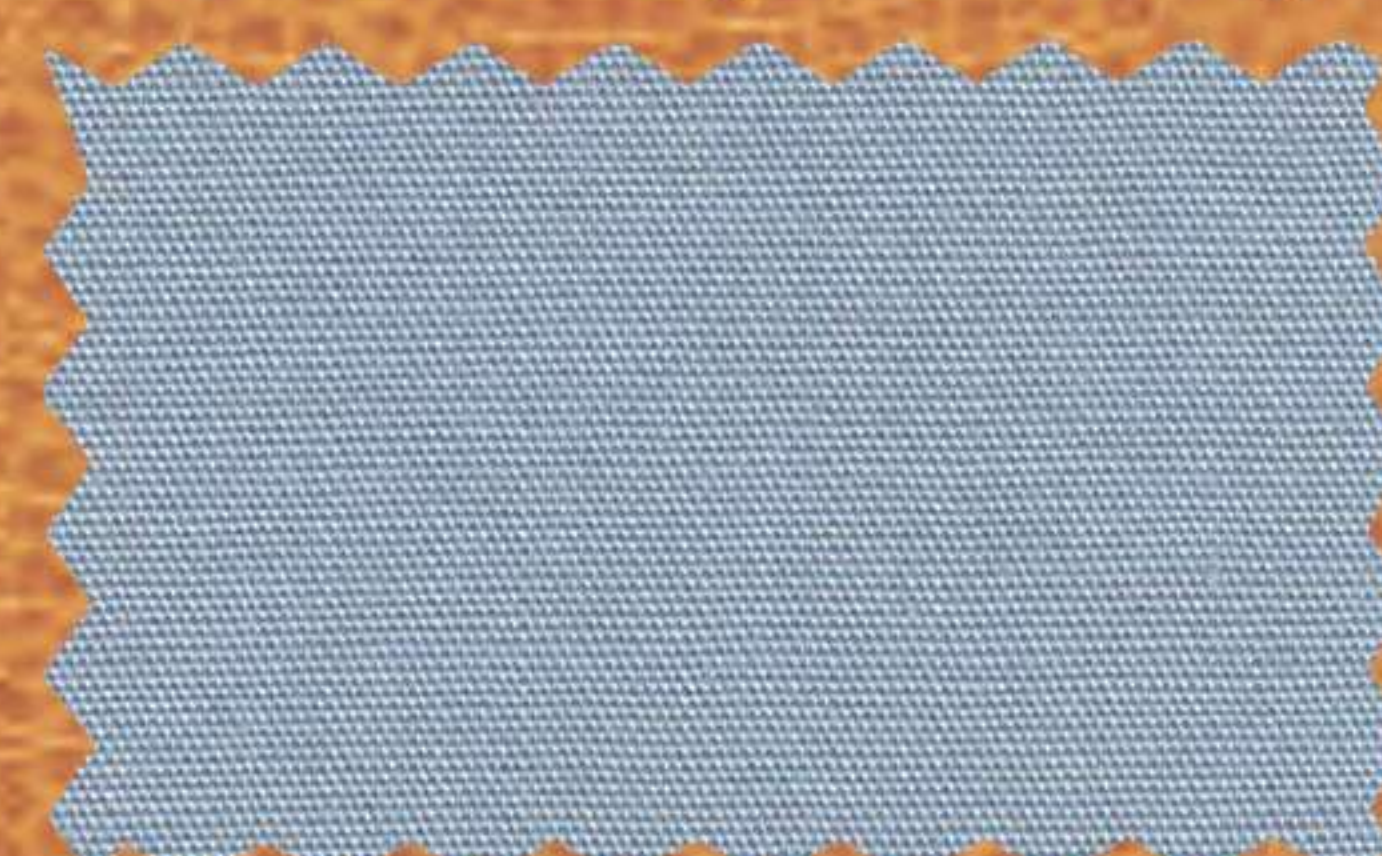

G26000-10 (Solid Pink)



G26000-13 (Solid French Blue)





Size Scale										
30	32	33	34	36	38	40	42	44	46	

DENIM COLLECTION



Albert-1 (Black)



Albert-2 (Navy)



Albert-3 (Gray)



Albert-5 (white)



Albert-6 (Taupe)



Alpha-1 (Blue)



Alpha-2 (Blue)



Alpha-222 (Dk.Camel)  
Corduroy



Alpha-226 (Navy Corduroy)



Size Scale									
30	32	33	34	36	38	40	42	44	46



Alpha-258 (Green)



Alpha-266  
Back



Alpha-318 Red Twill



Alpha-323 Blue Gray  
Flannel Herringbone



Alpha-330 Sand



Alpha-331 Lt. Camel



Alpha-332 Mocha



Alpha-333 Straw



Alpha-334 Soft Yellow



Alpha-335 Lt. Blue



Alpha-336 Soft Mint



Alpha-338 Faded Blue  
Denim



Size Scale										
30	32	33	34	36	38	40	42	44	46	



Alpha-339 Blue Denim



Alpha-342 Gray Mini Plaid



Alpha-343 Lt. Tan pindot



Alpha-344 Black Mini Texture



Alpha-345 Navy Mini Texture



Berlin-1 Black



Berlin-2 Gray



Berlin-3 Lt. Gray



Berlin-12 Navy



Beta Skinny-1 Blue Denim



Beta Skinny-19 Pumpkin



Beta Skinny-20 Black Moleskin



Size Scale									
30	32	33	34	36	38	40	42	44	46

DENIM COLLECTION



Beta Skinny-21 Blue Denim



Beta Skinny-22 Lt. Blue Denim



Beta Skinny-23 Faded Gray Denim



Beta Skinny-26 Black Mini Texture



Beta Skinny-27 White Mini Texture



Beta Skinny-28 Bone



Beta-30 Soft Lavender



Colin-23 Blue Denim



Colin-24 Blue Denim



Colin-25 Blue Pindot



Colin-26 Gray Stretch Tropical



Leo-22 Green



